

- [SuperbaKnit Documentation](#)
 - [Introduction](#)
 - [SuperbaKnit Utility](#)
 - [Functions](#)
 - [Starting SuperbaKnit Utility](#)
 - [Configuration](#)
 - [Menu](#)
 - [Language](#)
 - [Palette](#)
 - [SuperbaKnit](#)
 - [Menu](#)
 - [Browsing](#)
 - [Browse](#)
 - [Drag and Drop](#)
 - [Open With](#)
 - [Full Picture](#)
 - [Information](#)
 - [Position 0](#)
 - [Print](#)
 - [Download](#)
 - [Width](#)
 - [Positioning](#)
 - [Pattern Indicators](#)
 - [Preview](#)
 - [Normal](#)
 - [Double Rows](#)
 - [Double Stitches](#)
 - [Upside Down](#)
 - [Reversed](#)
 - [Pattern + Space](#)
 - [Negative](#)
 - [Exchange](#)
 - [Mirror](#)
 - [Mirror Vertical](#)
 - [Chevron](#)
 - [Reflection](#)
 - [Birdseye Left](#)
 - [Birdseye Right](#)
 - [Center](#)
 - [Repeat](#)
 - [Wrap](#)
 - [Fairisle Rib](#)
 - [Fairisle Rib 2 & 3](#)
 - [Fairisle Rib 4](#)
 - [Skip Stitch](#)
 - [Skip Stitch with Ribber](#)
 - [Jacquard](#)
 - [Jacquard with Ribber](#)
 - [End needles](#)
 - [Left](#)
 - [Lace](#)
 - [Simple Lace](#)
 - [Fashion Lace](#)
 - [Combined Lace](#)

- [Special Lace](#)
 - [Lace Do Not](#)
 - [Lace Above](#)
 - [Lace Next](#)
- [Lace Errors](#)
- [Knitting](#)
 - [Point Cams](#)
- [About...](#)
- [Close](#)
- [Create a pattern](#)
 - [Paint](#)
 - [Notepad](#)
 - [Notepad 4 Color](#)
 - [Notepad Lace](#)
 - [Stitch Painter Lace](#)
- [Sample Patterns](#)
- [Getting Started](#)
- [Tips](#)
- [Comparison](#)
- [Messages](#)
- [Dialog Manager explained](#)
 - [Introduction](#)
 - [Get Help for a Dialog](#)
 - [Buttons](#)
 - [Fields](#)
 - [Multiline fields](#)
 - [Tablebox](#)
 - [Tickbox](#)
 - [Access Keys](#)
 - [Scrollbar](#)
 - [Initial Focus en Tab Order](#)
 - [Coloring](#)

SuperbaKnit

SuperbaKnit Documentation

Thank you for purchasing our SuperbaKnit product.

This HTML Help file provides the documentation for the SuperbaKnit product.

The first part of this document provides information about the functionality of the SuperbaKnit product.

The second part of this document provides information about Dialog Manager, the package used to develop SuperbaKnit Utility, the driver program of the SuperbaKnit product.

SuperbaKnit

Introduction

The SuperbaKnit Pattern Control Package is a combination of hardware and software that enables users of electronic Superba, Singer, Phildar and White knitting machines to knit patterns stored on their computer.

The SuperbaKnit box + interface pictured below is the hardware of the SuperbaKnit Pattern Control Package.

SuperbaKnit-A

SuperbaKnit-B

The SuperbaKnit box is hooked up to your computer via the USB interface and hooked up to the interface board of the electronic Superba knitting machine using a cable. The following knitting machines are supported by the SuperbaKnit Pattern Control Package:

Superba	Singer	Phildar	White	SuperbaKnit	Note
	400		1402	A	Pressure Pad, single bed
	600			A	Pressure Pad, double bed
S47	Memo II	D115	1502	A	Pressure Pad, double bed
S42	2100			B	Peg Board, single bed
S44	2200	D110		B	Peg Board, double bed
S46	23xx			B	Light Box, single bed
S48	2330	D120	1602	B	Light Box, double bed
624	624			A	
9000	9000			A	

SuperbaKnit Utility is the software that drives the SuperbaKnit box.

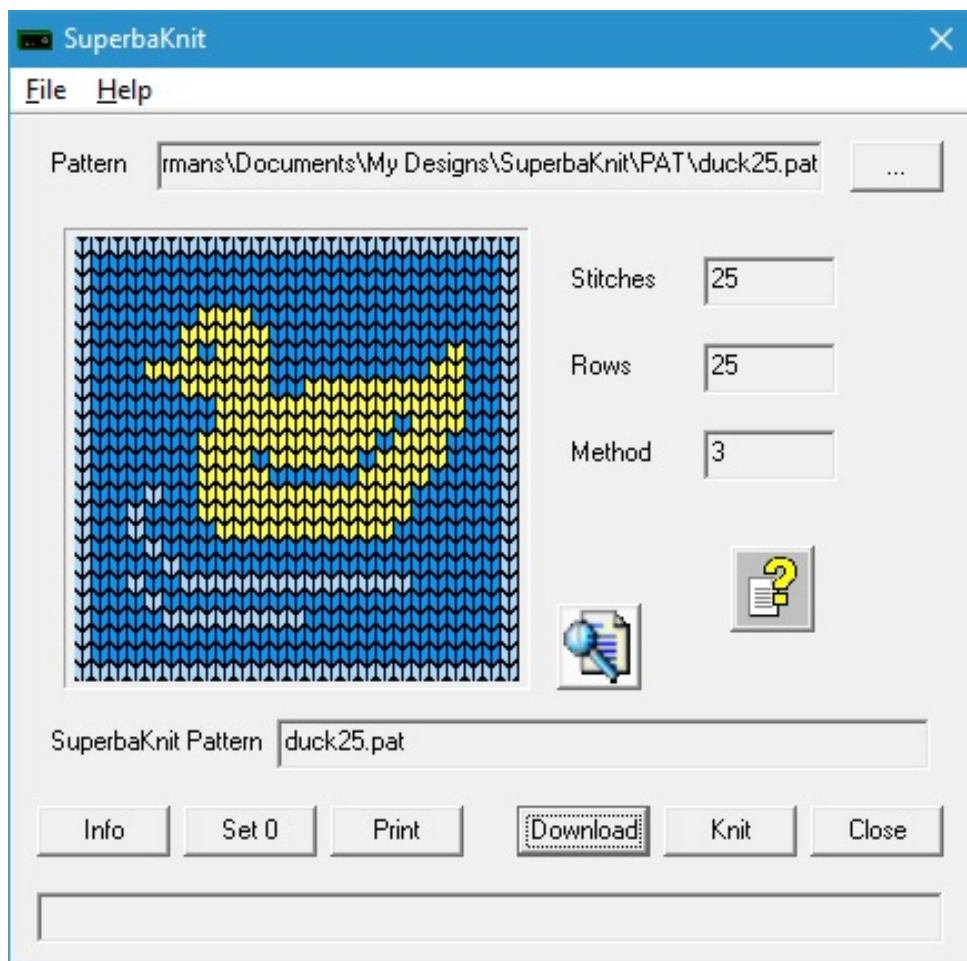

SuperbaKnit Utility has two main functions: [download](#) a pattern to the SuperbaKnit box (after applying your variations) and [knit](#) the downloaded pattern. SuperbaKnit Utility will show on screen the progress of your knitting, the position of the point cams, the position of the carriage, adjustable row counter, etc... SuperbaKnit Utility can download [20](#) pattern formats to the SuperbaKnit box.

The SuperbaKnit Pattern Control Package can replace the Superba electronics.

SuperbaKnit

SuperbaKnit Utility

SuperbaKnit Utility is the driver program for the SuperbaKnit.

SuperbaKnit Utility has three main functions:

1. Browse patterns and show a picture of the selected pattern
 2. Download a pattern to the SuperbaKnit box
 3. Knit the pattern transferred to the SuperbaKnit box
-

SuperbaKnit

Functions

Functions available on main screen

- Browse patterns
- Name of pattern
- Pattern Thumbnail
- Full pattern view
- Drag and drop of pattern (in Pattern field)
- Indication of Rows, Stitches and Knit Method
- On line help
- Name of pattern in SuperbaKnit Box
- Information about SuperbaKnit Box
- Start Download
- Start Knit

Functions available during download

- Pattern variations
- Normal
- Double Rows
- Double Stitches
- Upside down
- Pattern + Space
- Negative
- Exchange
- Reversed
- Mirror Horizontal
- Mirror Vertical
- Chevron
- Reflection
- Birdseye left & right
- Center
- Repeat
- Wrap
- Carriage starts left
- End Needle selection
- Jacquard Skip Stitch main bed only
- Jacquard Skip Stitch with ribber
- Jacquard Fairisle Rib
- Jacquard main bed only
- Jacquard with ribber
- Simple Lace
- Fashion Lace
- Set Width
- Positioning
- Select portion of pattern

Functions available during knitting

- Continuous knit
- Select row to start by mouse click
- Show contrast color
- Row counter
- Point Cam position
- Rows & Stitches indication
- Carriage position indication

Last Modification: Jul 31, 2016 © 2002,2016 [Computerservice SSHS BV](#).

SuperbaKnit

Starting SuperbaKnit Utility

The SuperbaKnit box is controlled by SuperbaKnit Utility.

Follow these steps to start SuperbaKnit Utility:

1. Press **Start**
2. Press **Programs**
3. Press **SuperbaKnit**
4. Press **SuperbaKnit Utility**
5. The configuration dialog of SuperbaKnit Utility will be displayed

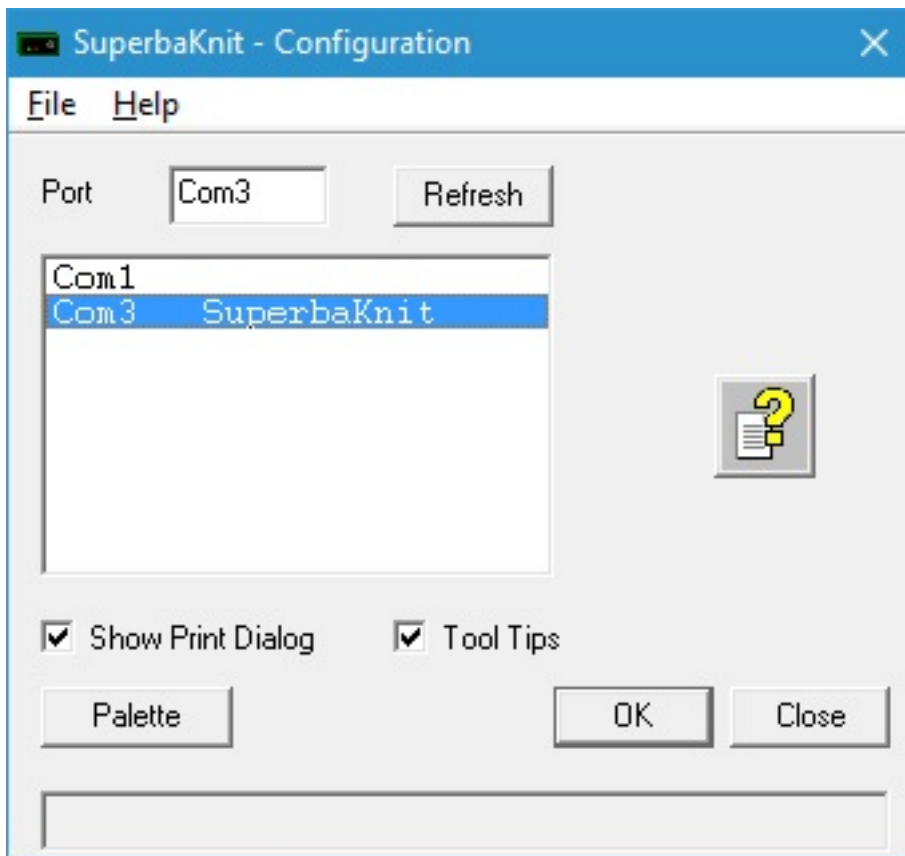

Figure 1

Alternatively you can double click the SuperbaKnit Utility shortcut on the desktop.

SuperbaKnit

Configuration

When SuperbaKnit Utility starts, you first have to set the com port to which the SuperbaKnit is connected. You do this by clicking one of the com ports from the list. SuperbaKnit Utility remembers the port you used last time. You may have multiple SuperbaKnit units hooked up or one of our other USB products. SuperbaKnit Utility will list the names of the devices when available.

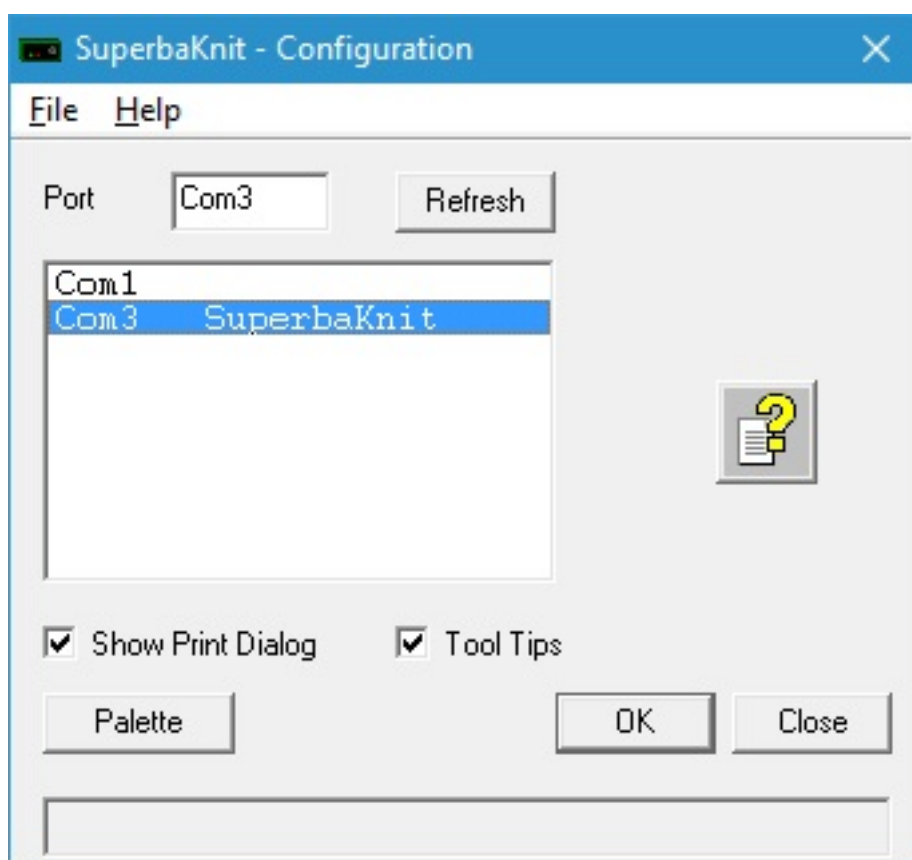

In case the SuperbaKnit box is not connected to the com port specified, or the SuperbaKnit box is not powered on, you will see the message below.

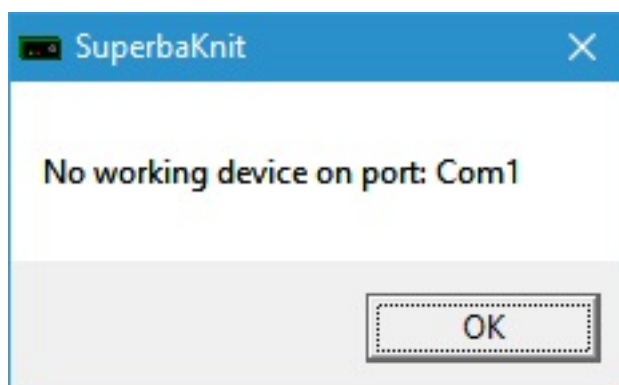

You can press the **Refresh** button to refresh the list of available com ports. This is particularly useful when you forgot to turn

on the SuperbaKnit box.

You can show this help file by pressing the **Help** button.

Check the **Show Print Dialog** tick box when you want to have a choice of printer when printing. When the Show Print Dialog is not checked, printing will occur to the default printer.

You can modify the color palette used by SuperbaKnit Utility for patterns that do not have color information by pressing the **Palette** button .

Check the **Tool Tips** tick box when you want SuperbaKnit Utility to display tool tips.

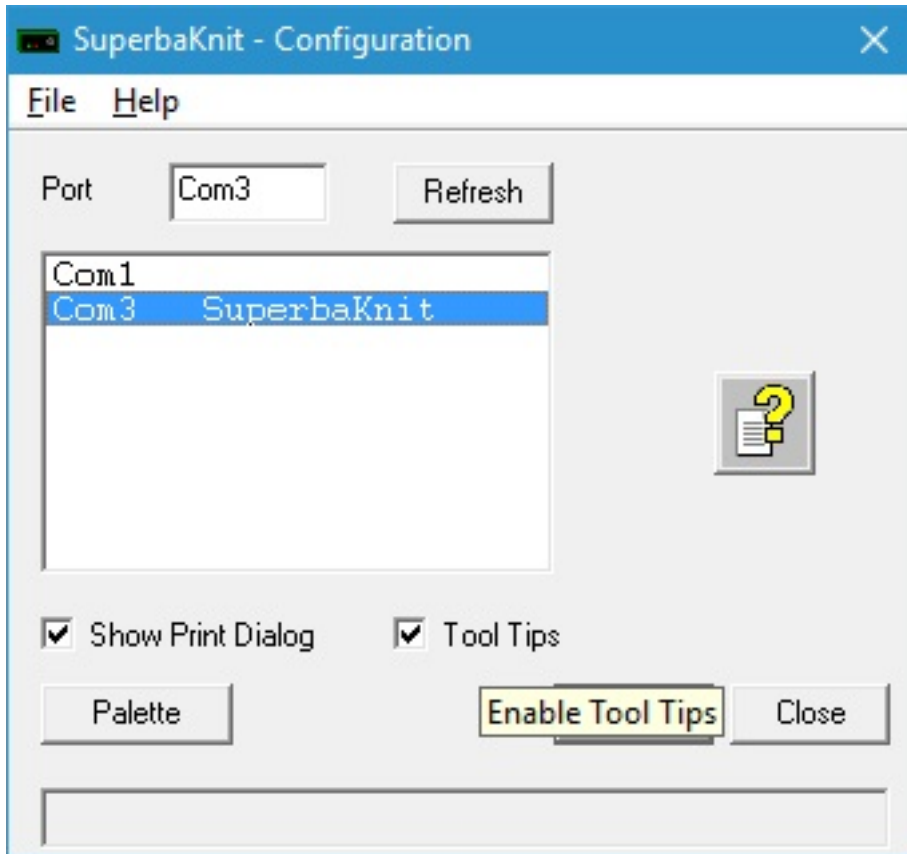

You close the SuperbaKnit Utility application by pressing the **Close** button or the cross in the top right corner of the dialog box.

If you press **OK**, the next dialog will be the [SuperbaKnit](#) dialog.

SuperbaKnit

Menu

On the Menu Bar you will find two items: the File Menu and the Help Menu.

File Menu

[Exit](#) to exit SuperbaKnit Utility

Help Menu

Contents to display the main help topics

[Language](#) to set the language

[About SuperbaKnit...](#) to provide information about SuperbaKnit Utility

SuperbaKnit

Language

You can change the language used on the dialogs by picking one of the languages below.

Press **OK** to apply the selected language or press **Cancel** to retain the current setting.

SuperbaKnit

Palette

Most stitch file formats contain color information (PAT, STP, BMP, STC, etc). Some stitch file formats do not contain color information (DAT, TXT). To show patterns without color information, SuperbaKnit Utility uses a predefined color palette. This palette contains 16 colors.

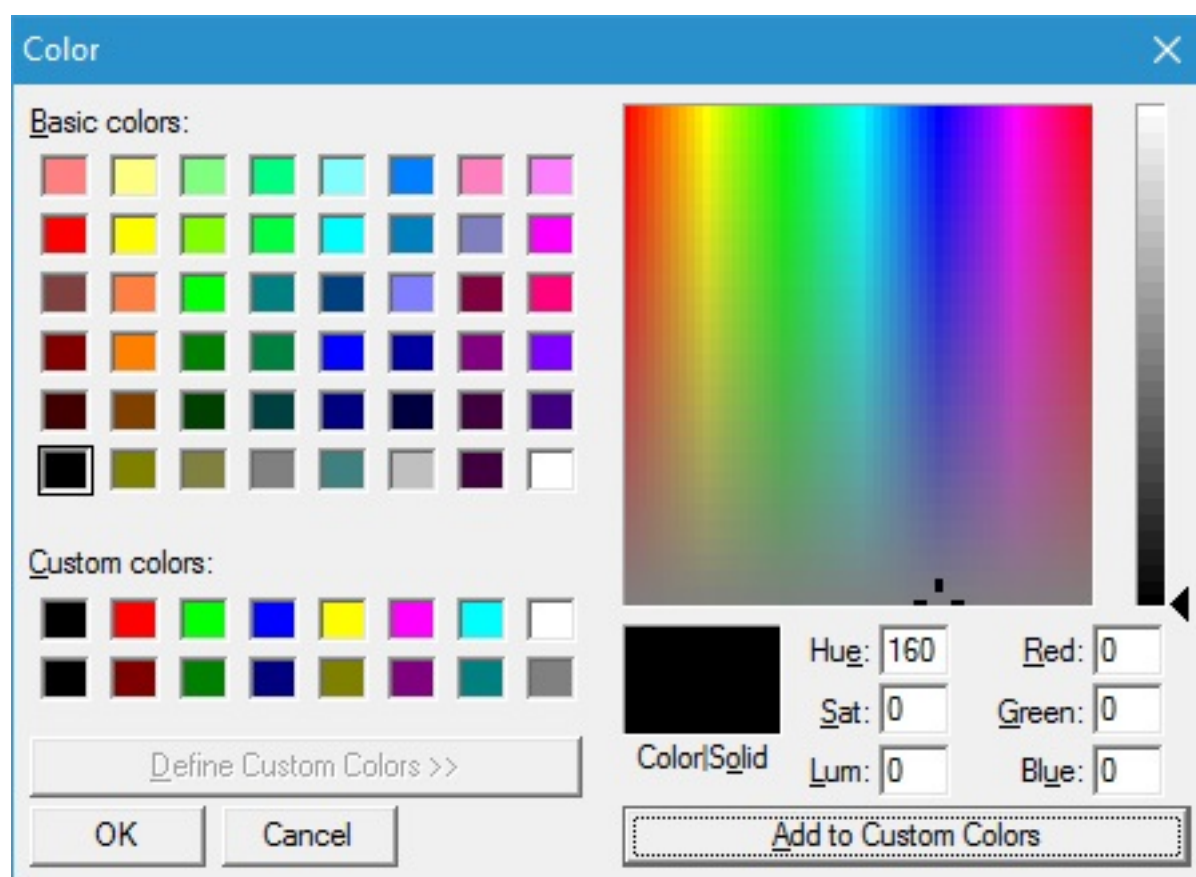

After pressing the **Palette** button on the Configuration dialog, you will see the Color dialog above. The Color dialog is a standard Windows dialog. The appearance may vary between the versions of Windows. The 16 colors used by SuperbaKnit Utility are in the Custom colors area. You can modify these colors.

To modify a color:

1. Click on the color in the Custom colors section
2. The color information is displayed in the right hand side of the Color dialog
3. Make your modification to the color
4. Press the Add to Custom Colors button
5. Your modified color will be displayed in the Custom colors section

You can repeat steps 1 thru 5 as often as you want.

To save the changes you made, press the **OK** button.

To leave the palette unchanged, press the **Cancel** button.

If you press the **Cancel** button, the changes you made are discarded.

SuperbaKnit

SuperbaKnit

You will see the SuperbaKnit dialog below if you pressed **OK** on the configuration dialog.

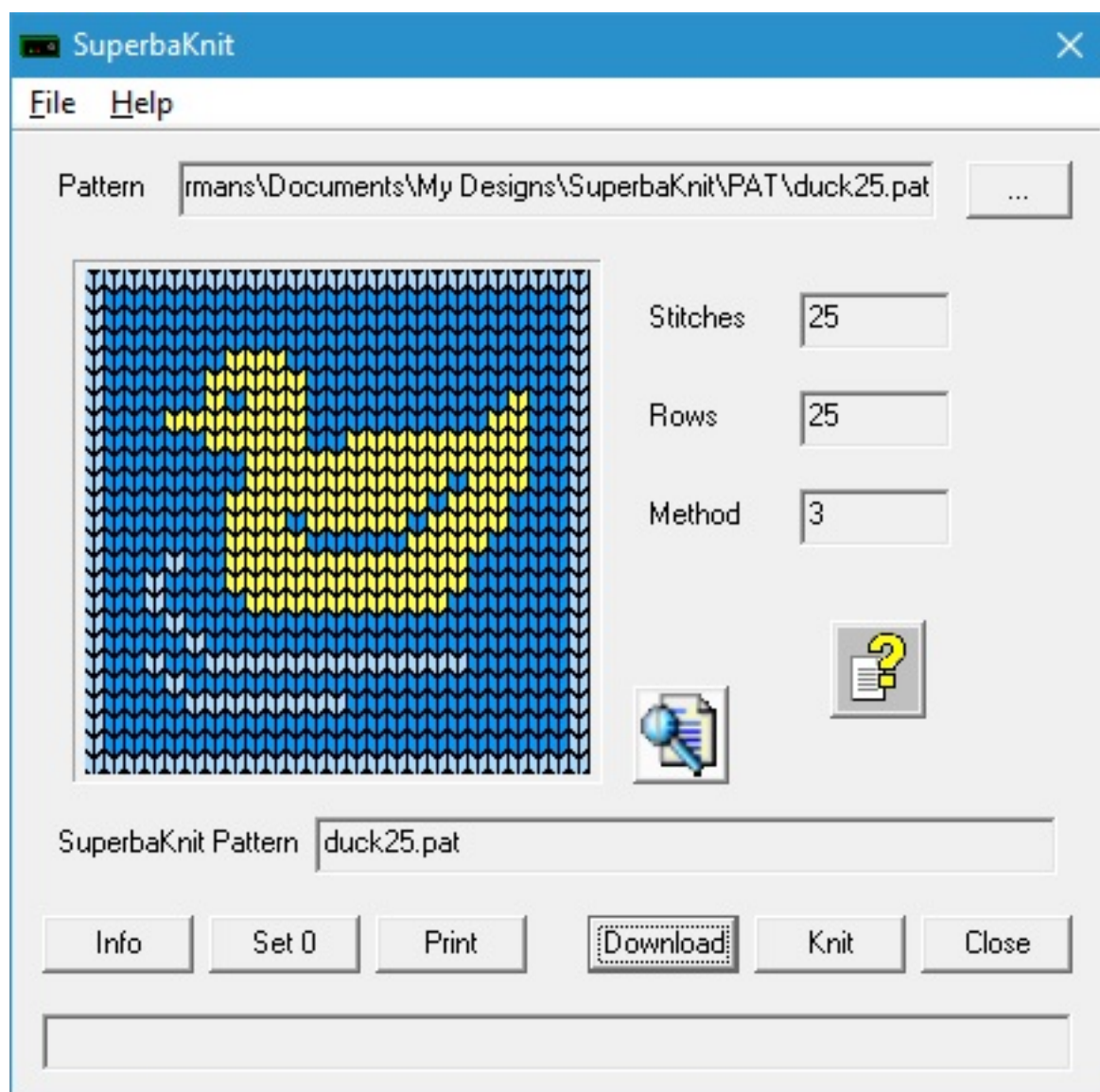

The SuperbaKnit dialog has a menu, a number of fields and a number of buttons.

The fields have the following functions:

Field	Function
Pattern	The pattern that will be downloaded to the SuperbaKnit box when you press the Download button. You can populate the pattern field by pressing the ... button and selecting a pattern on the browse dialog or you can Drop a pattern in the field using Drag and Drop facilities provided by Windows Explorer, Pattern Explorer or an other Drag and Drop application.
The picture	Show a picture of the pattern in the Pattern field

Stitches	The number of stitches in the pattern
Rows	The number of rows in the pattern
Method	The knitting method. The value of this field is equivalent to the DesignaKnit knitting method. Values can be:

Value	Meaning
0	Fairisle
1	Intarsia
2	2 color Jacquard
3	3 color Jacquard
4	4 color Jacquard
5	5 color Jacquard
6	6 color Jacquard
12	Hand knit
14	Right side facing
15	Wrong side facing

SuperbaKnit Utility supports method 0, 2, and 3. Method 14 and 15 are treated as if they were method 0.

Method 0 and 2 are essentially the same. SuperbaKnit Utility allows you to knit a method 0 pattern as 2 color Jacquard and a 2 color Jacquard as Fairisle.

SuperbaKnit Pattern	Pattern currently loaded in the SuperbaKnit box. This is not necessarily the same as the Pattern field. When you want to knit the pattern in the pattern field, press Download to transfer the pattern to the SuperbaKnit box. When you press the OK button after transfer is completed, the name in the Pattern field and the name in the SuperbaKnit Pattern field will be the same.
Status area	Area to display status, progress and error information

The buttons have the following functions:

Button	Function
...	Browse your computer for a pattern to download
Help	Start the online help library
Full	Show full picture of pattern in your internet browser
Info	Obtain technical information from the SuperbaKnit box
Pos 0	Aligns cursor with position 0
Print	Make a screen print of the SuperbaKnit dialog
Download	Download the pattern in the Pattern field to the SuperbaKnit Box
Knit	Knit the pattern loaded in the SuperbaKnit box
Close	Exit from SuperbaKnit Utility

SuperbaKnit

Menu

On the Menu Bar you will find two items: the File Menu and the Help Menu.

File Menu

[Exit](#) to exit SuperbaKnit Utility

Help Menu

Contents to display the main help topics

[Configuration](#) to set the com port and language

[About SuperbaKnit...](#) to provide information about SuperbaKnit Utility

SuperbaKnit

Browsing

Various alternatives are available to browse your computer for patterns. SuperbaKnit Utility has multiple interfaces to accept patterns from:

- [Browse](#) function on the SuperbaKnit dialog
- [Open With](#) function of Explorer programs like Pattern Explorer, Windows Explorer,...
- [Drag and Drop](#) of drag capable Explorer programs like Pattern Explorer, Windows Explorer,...

Click on one of the links above for more information.

SuperbaKnit

Browse

You can browse your computer for one or more patterns. Press the ... button for browsing.

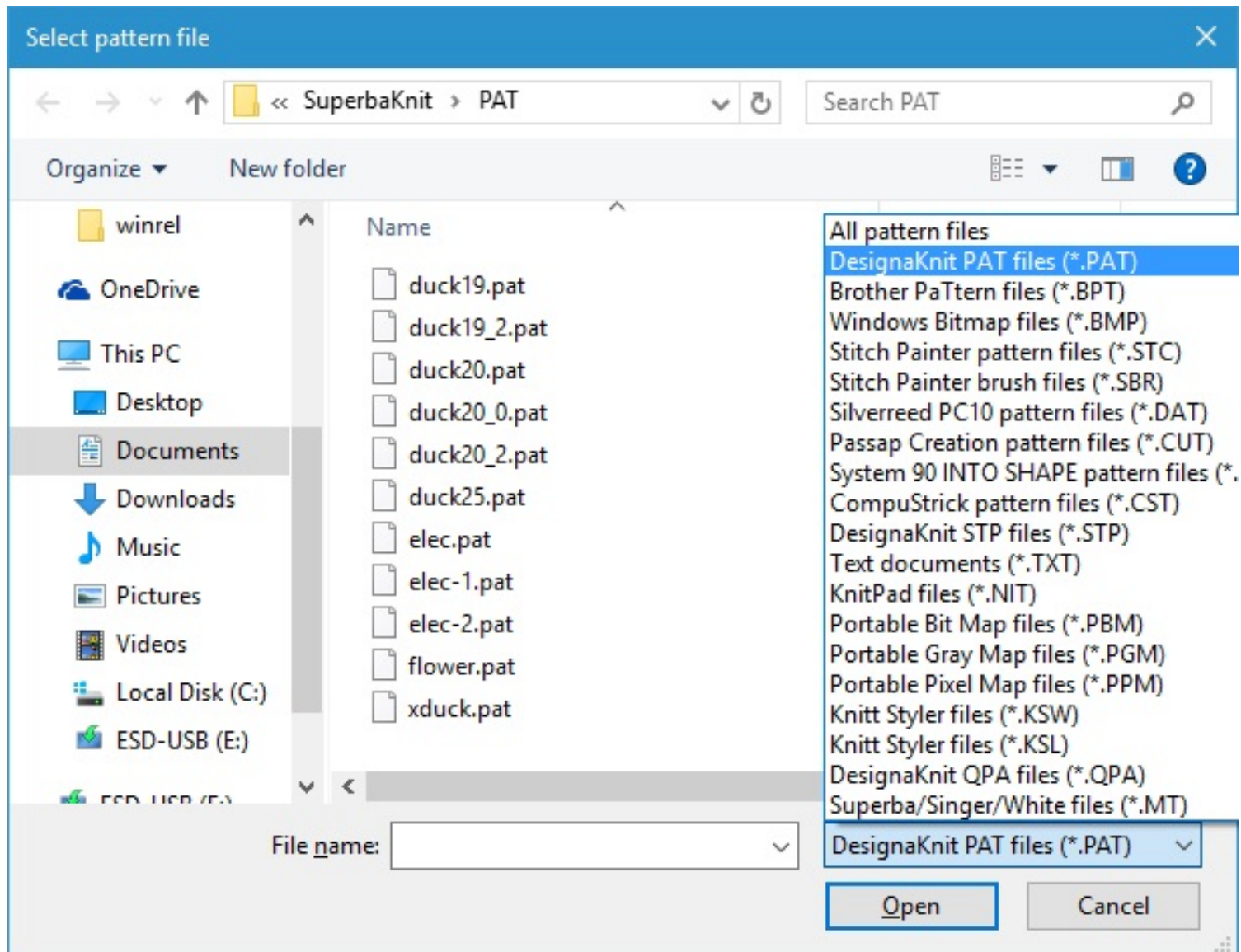

The dialog above is a standard Windows file open dialog. Please consult your Windows documentation for full user instructions.

You see on the left hand side a number of shortcuts to places on your computer where you may have stored patterns. On the top (Look in) you see the location where you are currently looking for patterns. Use the arrow next to the field to select an other location or alternatively use the up one level button. Use the Create New Folder button to create a new folder in the current location. Use the View Menu to change the representation of the contents of the Files box. The File name field contains the filter applied to the files on the folder. Use the arrow to drop down the list of files you opened earlier. The files of type field shows the currently applied filter. Use the arrow to change the filter.

You select a file form the displayed list by clicking on it. The file will become blue and you can press **Open** to select the file as the Pattern file. Press **Cancel** if you want to stop the selection process.

SuperbaKnit Utility will support the following file types:

Extension	Description
-----------	-------------

PAT	DesignaKnit pattern file
BPT	Brother PaTtern file
BMP	Windows BitMaP file
CST	CompuStrick pattern file
CUT	Passap Creation pattern file
PCX	System 90 INTO SHAPE pattern file
STC	Stitch Painter pattern file
SBR	Stitch Painter brush file
DAT	Silver Reed PC10 pattern file
STP	DesignaKnit pattern file
TXT	Text document
NIT	KnitPad pattern file
PBM	Portable Bit Map file
PGM	Portable Gray Map file
PPM	Portable Pixel Map file
KSW	Knitt Styler pattern file
KSL	Knitt Styler library pattern file
QPA	DesignaKnit bitmap file
MT	Singer 9000 pattern file
MTF	System 90 INTO SHAPE pattern file

SuperbaKnit

Drag & Drop

Multiple alternatives are available to browse your computer for patterns. Patter Explorer is one of them. Once you found the pattern you want to knit, you have multiple options to get it to SuperbaKnit Utility. Drag and Drop is one of the options.

When using Drag and Drop, you need to make sure that both the program to drag from (Pattern Explorer in the example below) and the drop target (SuperbaKnit Utility) are visible at the same time. Actually only the Pattern field of SuperbaKnit Utility has to be visible.

You click with the left mouse button on the design you want to use, hold down the left mouse button and start moving the mouse in the direction of the Pattern field. You see a shadow of the pattern moving with the mouse.

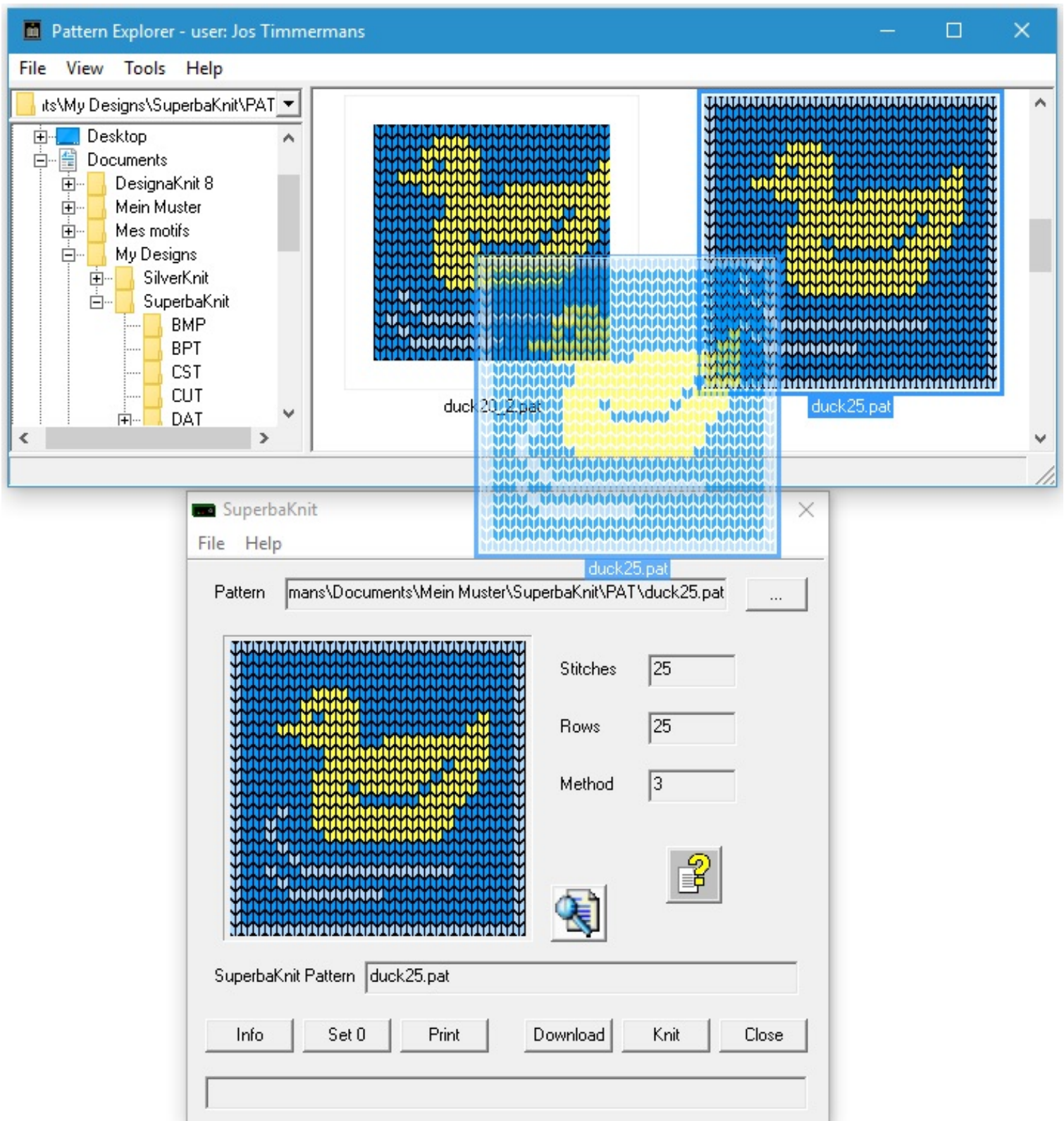

When the mouse arrives above the SuperbaKnit dialog, the mouse cursor looks like a stop sign (which means you cannot drop). However, when you move the mouse above the sunken Pattern field box, the mouse cursor changes in a drop cursor.

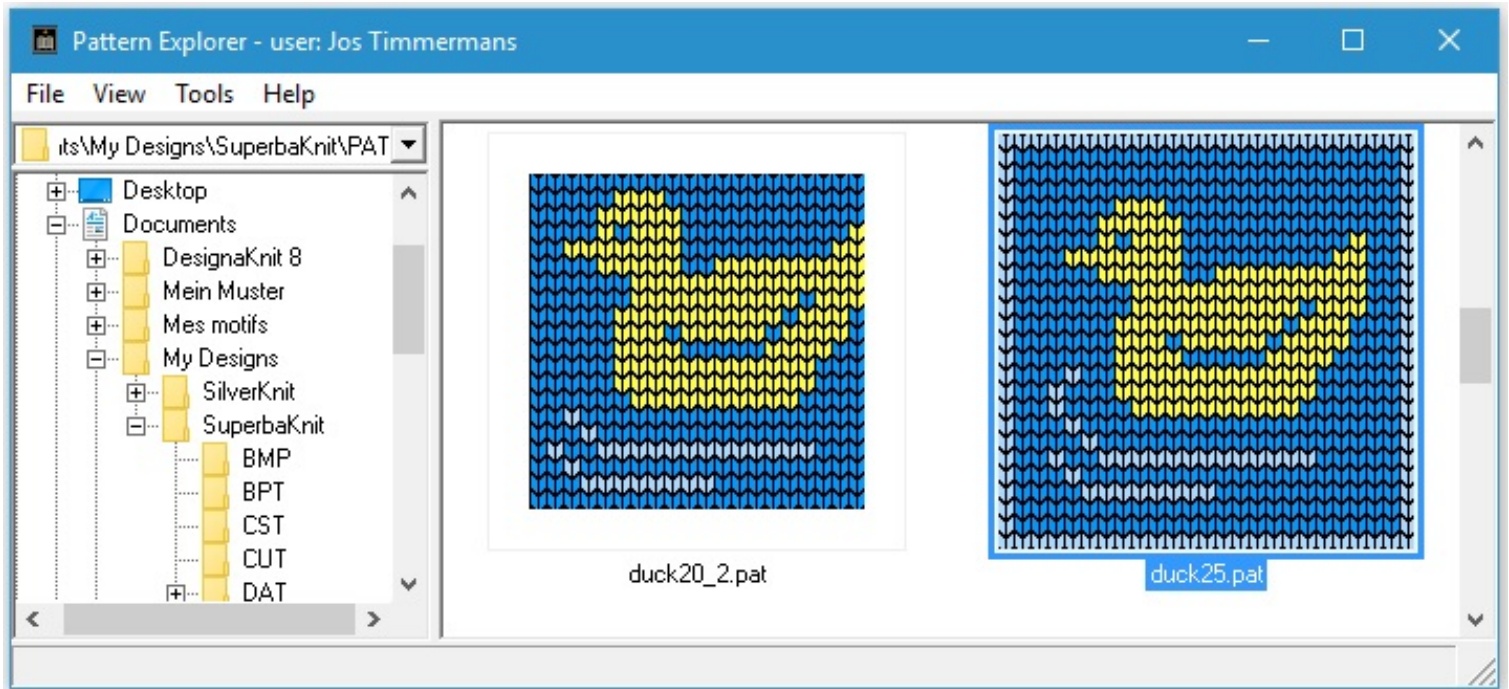

Release the left mouse button and the pattern will be dropped in the Pattern field.

As you can drop any file in the Pattern field, you may drop a file that is not supported by SuperbaKnit Utility. You will get an error message and you will see:

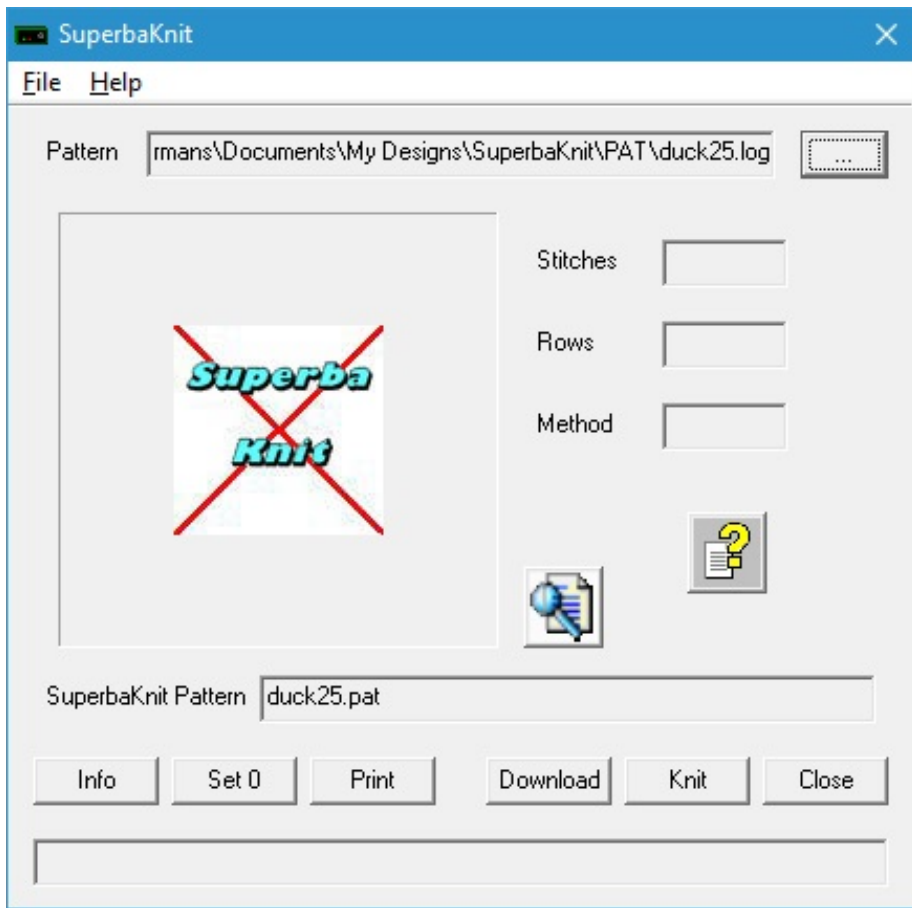

The filename you dropped is kept in the Pattern field for your reference. Note that you can still knit the pattern in the SuperbaKnit Box.

SuperbaKnit

Open With

You can open a pattern with SuperbaKnit Utility by right clicking on the pattern. A drop down menu shows up that contains Open With and an arrow or Open With ... The difference between the two is that the extension had already file associations or didn't have file associations yet. In the example below, bmp files were already opened with SuperbaKnit Utility before. Click on SuperbaKnit Utility and SuperbaKnit Utility will be started.

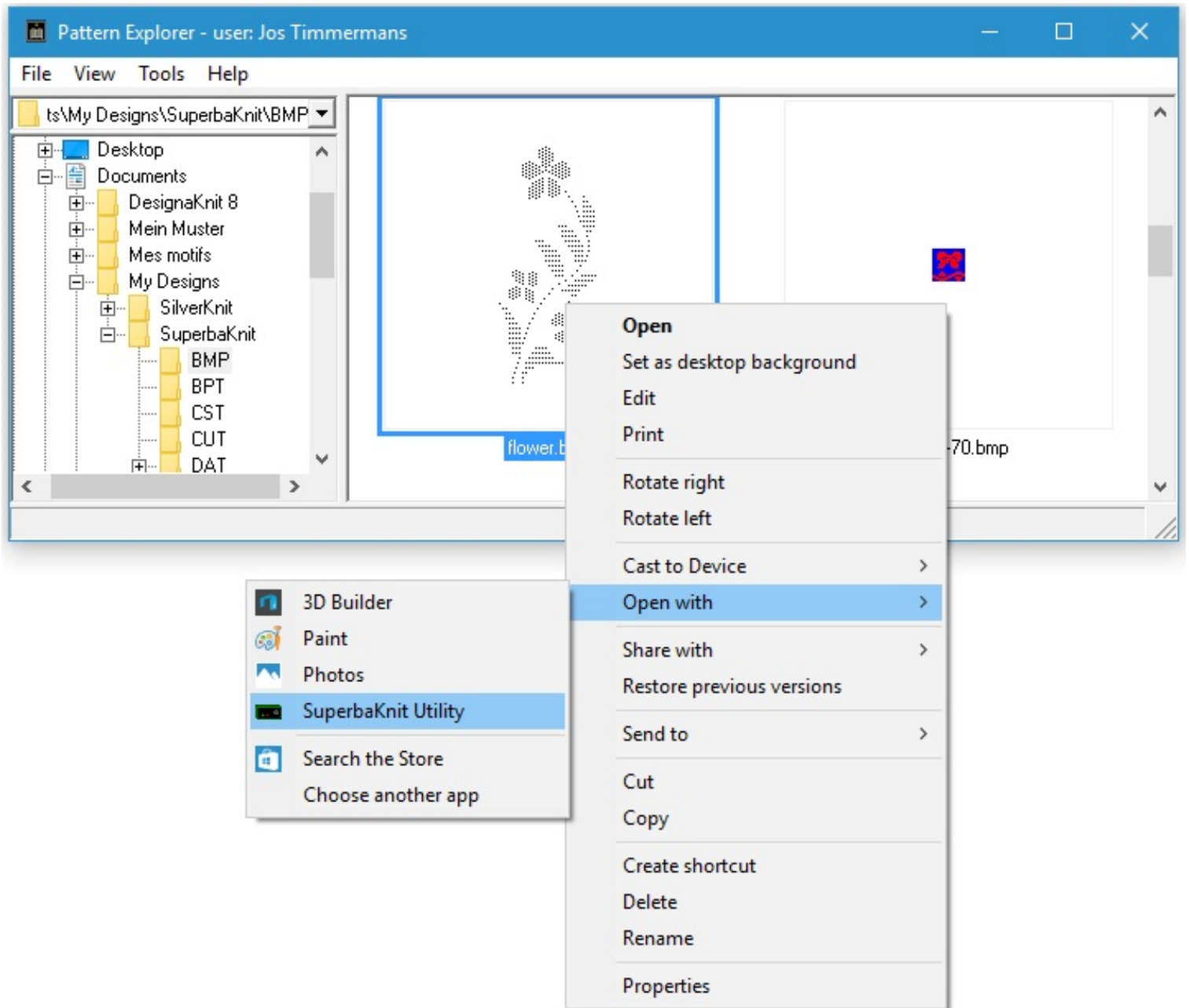

Once started you will see the Configuration dialog of SuperbaKnit Utility. Press **OK** and the SuperbaKnit dialog will show your pattern.

Please consult your Windows documentation for full information about Open With.

SuperbaKnit

Full Picture

You can get a full picture of the currently selected pattern by pressing the **Full** button.

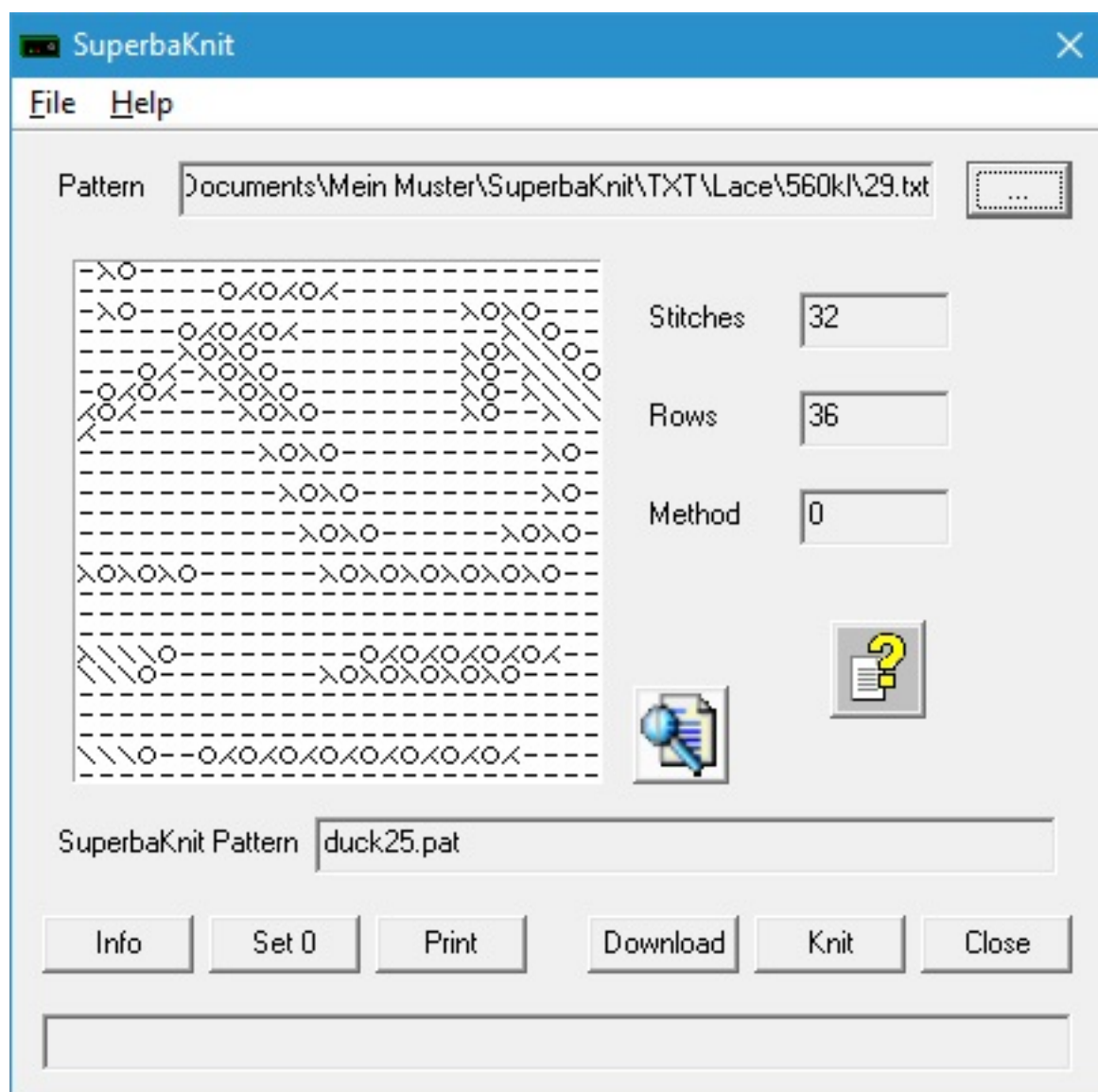

The Full button is normally covered by an icon showing a magnifier glass above a document.

Full picture functionality is particularly useful for lace patterns where only the middle part of the design can be shown because lace symbols require a minimum resolution to be visible. You can use it for every pattern. Non lace patterns that are wider than 25 stitches or longer than 25 rows, will be scaled down to show as much of the pattern as possible. The Full picture shows all stitches in the same size as the lace stitches.

The full picture will be shown in your browser. As a result, you can print the pattern.

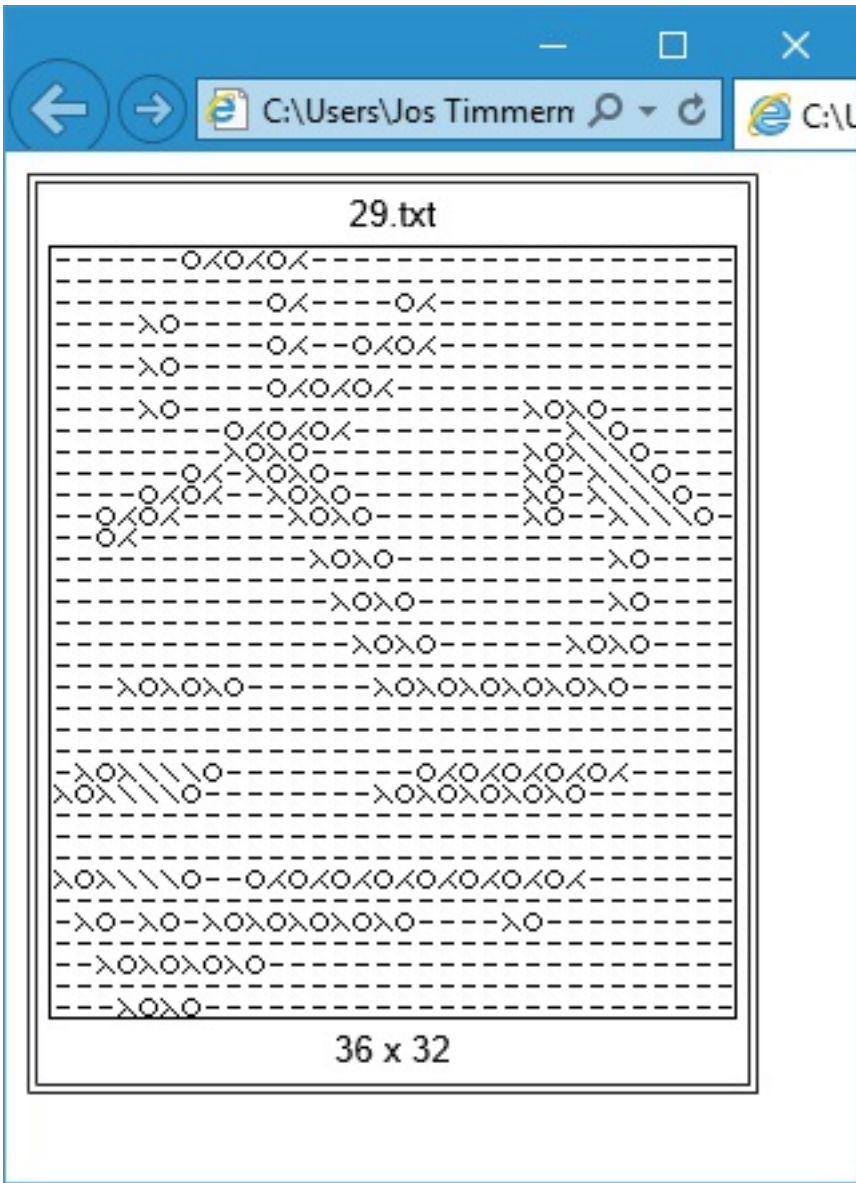

For your documentation: the title of the full picture page in your browser contains the filename of the pattern.
In Internet Explorer, you can set the header to "&w" which will print the filename on the top of the page. if you set the footer to "&d&bPage &p of &P", you get page numbering and the date on the bottom of the page(s).

SuperbaKnit

Information

You can obtain technical information about the SuperbaKnit box by pressing **Info** on the SuperbaKnit dialog.

Group	Field	Value
Version	Major	1
	Minor	133
Memory	Type	24C1024
	Chips	1
Production	Year	12
	Month	10
	Serial	00001
Connection	Interface	USB
	Port	Com3

106

The Version group represents the firmware version of the SuperbaKnit box.

The Production group shows the year and month of manufacturing, and the serial number of the SuperbaKnit box.

The Memory group shows what type of memory and how many chips are installed in the SuperbaKnit Box. The picture above shows 1 * 128K chip, which equates to over 2000 rows.

The Connection group shows the connection type (USB or RS232) and the com port (RS232) or virtual com port (USB) the SuperbaKnit box is hooked up to.

Press **Close** when done looking.

SuperbaKnit

Position 0

The SuperbaKnit hardware provides absolute positioning for the carriage position on the needle bed. The cursor, the piece that moves between the pattern delimiters, determines where the carriage is. To set the start position at 0, you have to move the cursor from right to left in one go and stop opposite the 0 mark on the knitting bed. When you power on the SuperbaKnit box, it is assumed that you have positioned the cursor at the start position as indicated above.

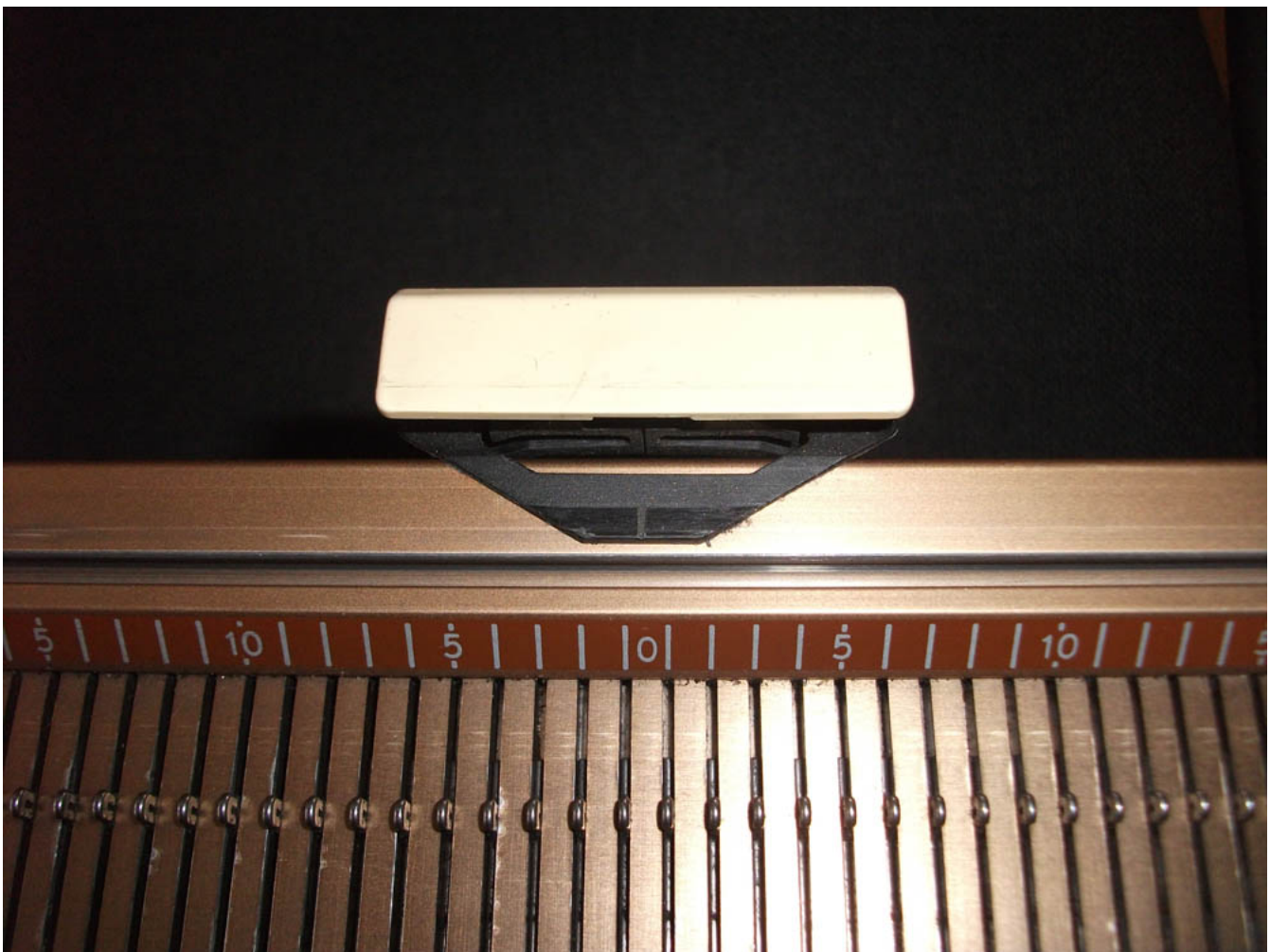

It may be needed to reset the start position of the cursor, like in: you need to unravel one or more rows after a jam. You position the carriage outside the knitting area, move the cursor from right to left in one go and stop opposite the 0 mark on the needle bed, press the "Pos 0" button and move the cursor to the side where the carriage is.

Note: if you overshoot the 0 mark, move the cursor ten needles to the right of the 0 mark and try again.

SuperbaKnit

Print

Some dialog offer the facility to create a screen print. This can be useful for example if you want to remember the options you applied to a pattern during download.

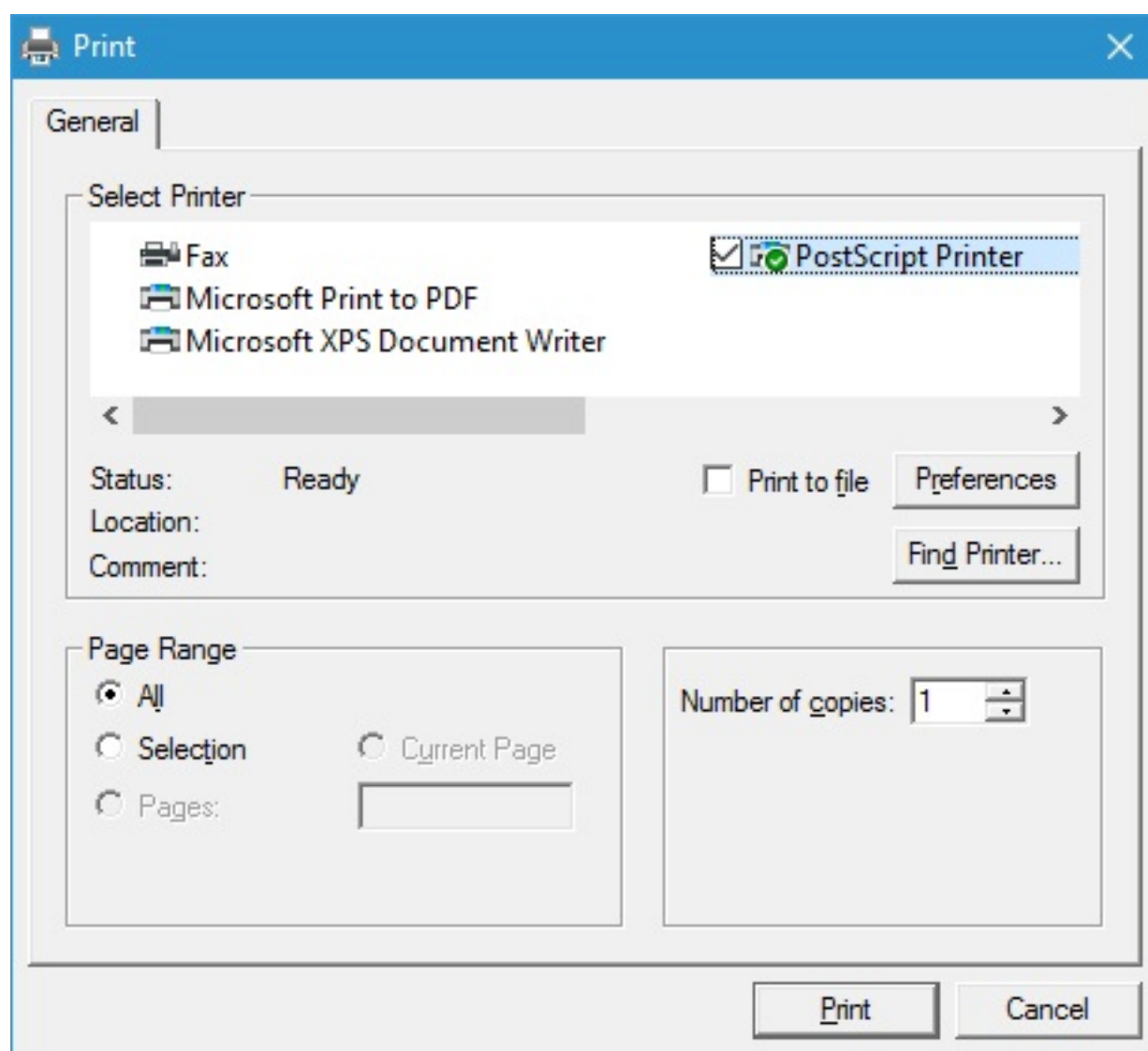

If you checked **Show Print Dialog** on the configuration dialog, you will be presented with a dialog like the one above. You can select the printer you want to send the screen print to and adapt the settings of the printer to your requirements.

Press the **Print** button to start the screen print.

SuperbaKnit

Download

After pressing the **Download** button on the SuperbaKnit dialog, you're only one step away from downloading a pattern in the SuperbaKnit box. The picture below shows the default settings for downloading. These settings are common for Fairisle patterns.

Settings

Pattern: duck25.pat

Normal

Double Rows

Double Stitches

Upside Down

Reversed

Pattern + Space

Negative

Exchange

Mirror Hor

Mirror Vert

Birdseye Left

Chevron

Reflection

Birdseye Right

Center

Repeat

Wrap

Fairisle Rib

Skip Stitch

Left

Jacquard

Double Bed

End needles

Width:

Position:

Machine: Superba

SK830

SK840

SK860

SA-3E

SK890

SK550

SK560

SK580

SK500

Margin: Left Right

Pattern Indicators: Left Right Top Bottom

Preview

Print

OK

Cancel

If you have a Fairisle pattern, you select a knitting machine, press the **OK** button and the download starts.

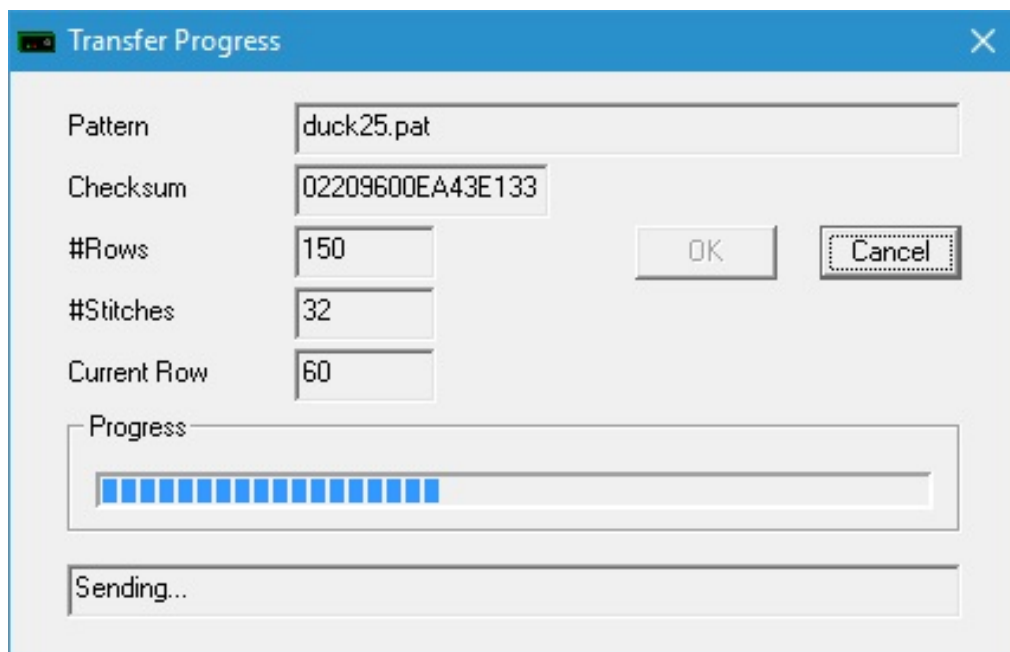

During the download you are informed of the progress by the Transfer Progress dialog. The fields #Rows and #Stitches indicate the effective number of Rows and Stitches that will be sent to the SuperbaKnit box. The value in these fields may differ from the number of rows and stitches of the pattern as result of the application of variations (see also paragraph Note below). The field Current Row indicates which row is being sent. The progress bar shows the percentage of transfer completed.

You can stop the download by pressing the **Cancel** button. A second press of the **Cancel** button will close the Transfer Progress dialog.

When the download is completed, the **OK** button, which was grey during download, will become available. Press the **OK** button to confirm that you want to knit the downloaded pattern so it can be made available to the Knit function.

The following pages will describe the various options individually. Most options can be combined. Wherever an option cannot be combined with another option, you will be informed when you press the **OK** button.

The option selected is shown with a view on how this will look when knitted.

In the [Width](#) field you specify the final width of your knitting. You may leave the Width field blank. SuperbaKnit will calculate the final width of the resulting pattern after applying your options. You can knit the pattern if you don't exceed the limitation of the machine you have selected.

Note: you can see on the transfer progress dialog that the number of stitches is rounded up to the next multiple of 16. The stitches added are main yarn. You control the number of stitches actually knitted using the point cams.

SuperbaKnit

Positioning

The topic [Width](#) explains how you influence the patterning on your knitting machine. Patterning doesn't happen outside this area. The piece you want to knit, may be wider than the patterning. This is where positioning comes in.

You can position your patterning to any position on the knitting machine. You use the two margin fields on the Settings dialog to specify the position of the patterning. If you leave the two margin fields blank, the patterning will be as explained in the topic [Width](#).

Both margin fields add the number of stitches specified to your patterning. The stitches will be knitted in main yarn.

Note: for Lace patterns a margin of at least 1 is advised.

Examples:

To move a complete duck anywhere on the knitting, you leave Width blank (or type the pattern width) and specify Right Margin and Left margin according to the required position of the pattern and the width of the piece you want to knit (Piece width = Left margin + Pattern width + Right Margin, $35 = 10 + 20 + 5$).

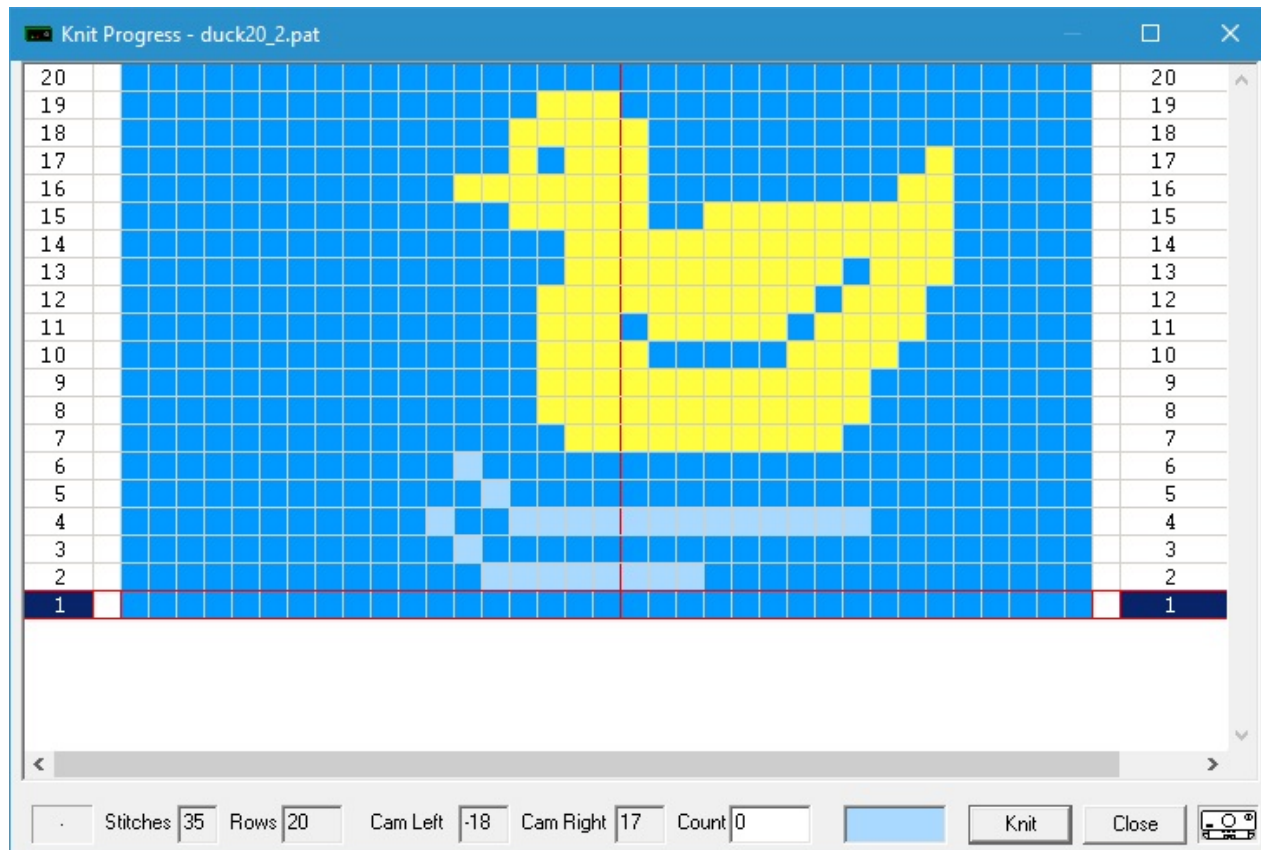

Note: the Center and Repeat variations have no influence on the positioning in this case; when Width is not equal to pattern width, they are applied.

To move a complete duck to the left, you leave Width blank and specify Right Margin 20.

To move a complete duck to the right, you leave Width blank and specify Left Margin 20

To center the truncated duck from the [Width](#) topic, you specify Width 30, Right Margin 16, Centre off and Repeat off.

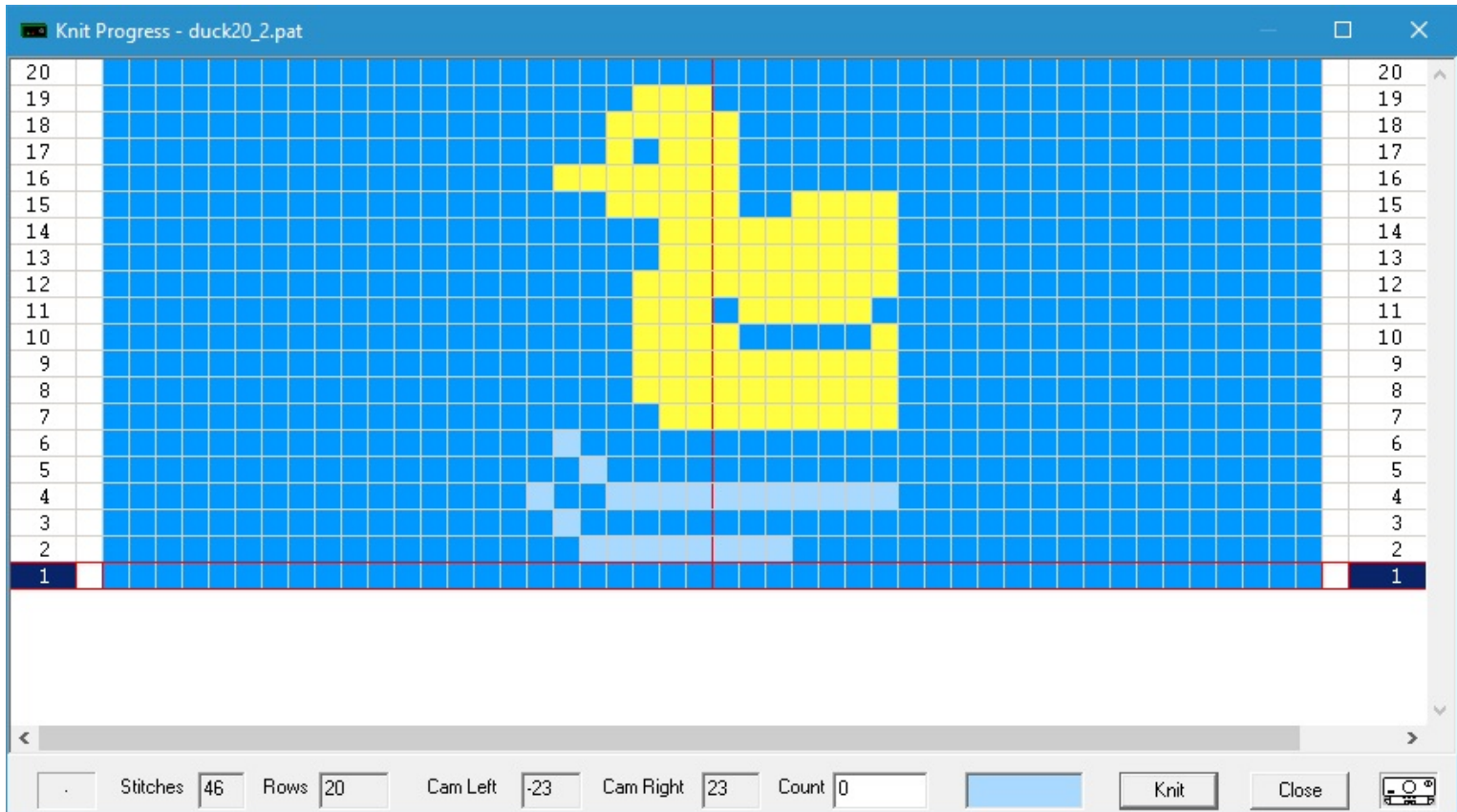

To move the truncated duck to the left you need an additional trick: before the first pass, move the left point cam 16 needles to the right (you may always move the point cam opposite to the carriage). Make sure that left needles 23 thru 8 are in not working position.

SuperbaKnit

Pattern Indicators

You can use the Pattern Indicators to select a portion of the pattern you are about to download.
If you don't fill in the Pattern Indicator fields, you will get the full pattern.

The default values are:

Top: number of Rows

Bottom: 1

Left: 1

Right: Number of Stitches

The pattern 40.bmp shows one big duck and 2 smaller ducks.

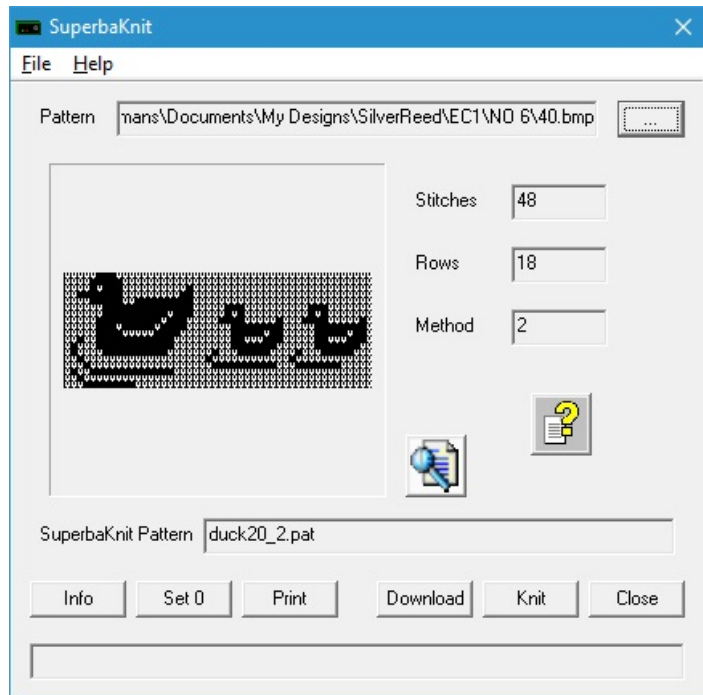

To knit 3 little ducks in the center of a 50 stitch swatch, use the Settings below:

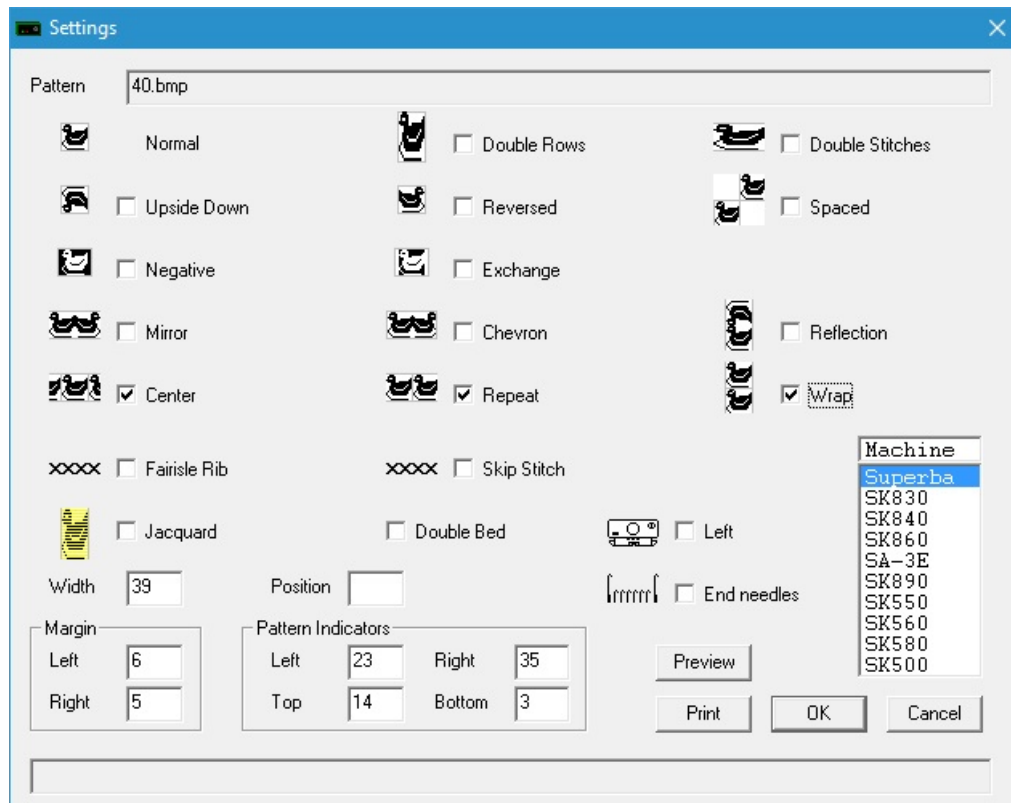

With the Pattern Indicators, you have selected the small duck in the middle of the pattern

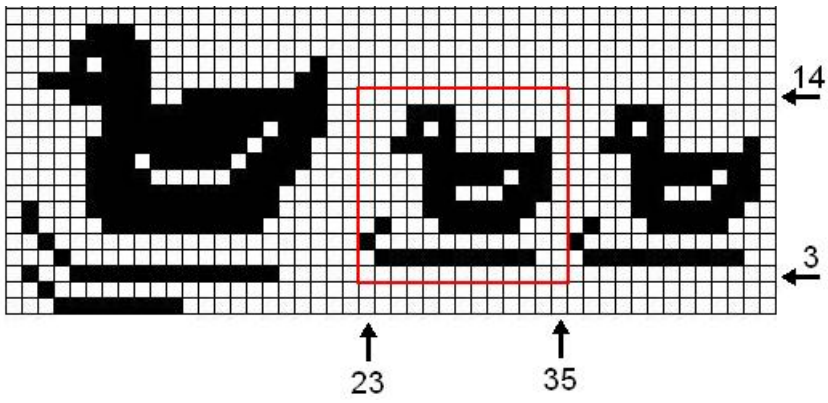

and your knitting will look like:

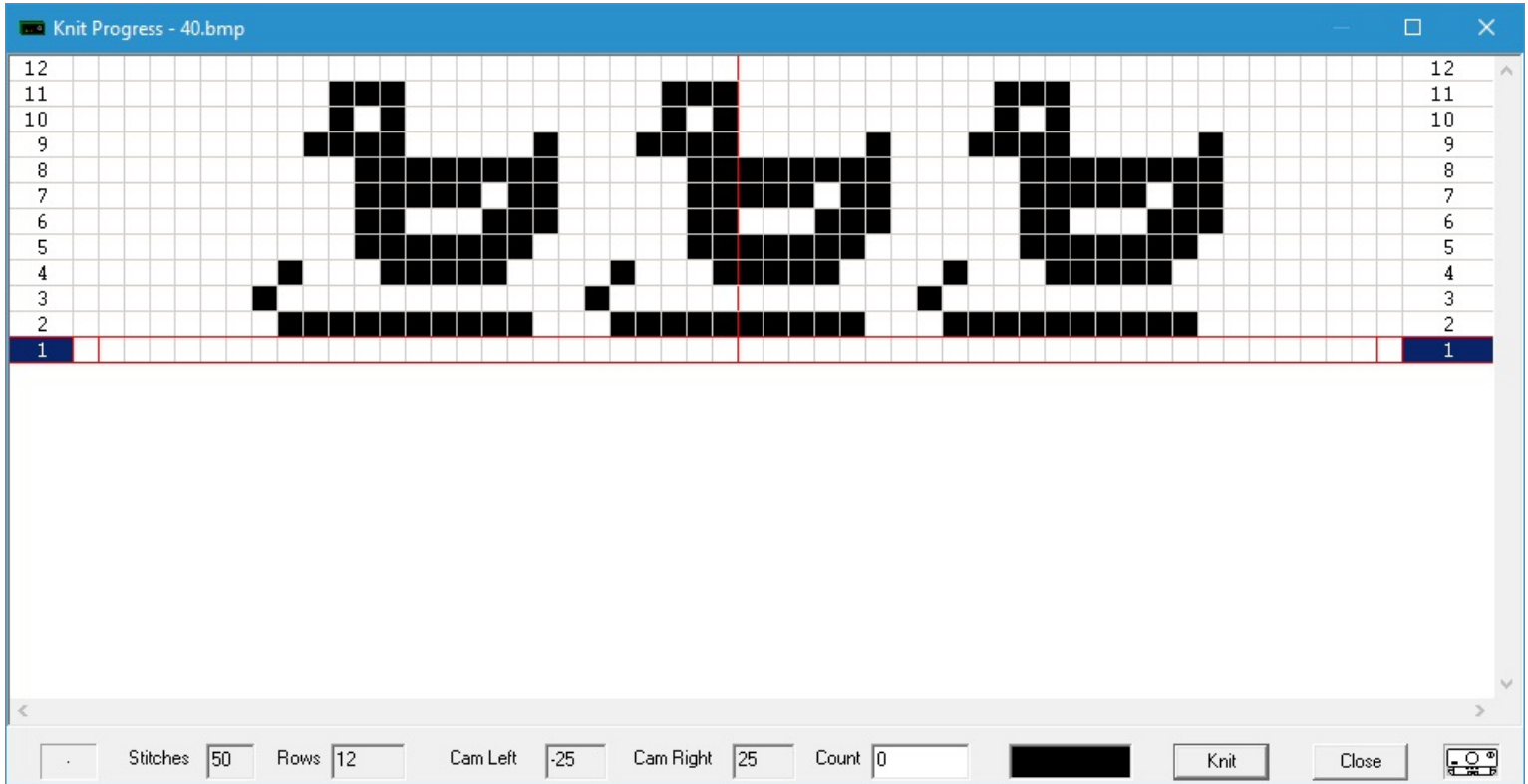

Note: Variations are applied to the portion of the pattern you selected.

SuperbaKnit

Preview

When you need to select multiple variations, the Preview function may become handy to verify the pattern will be what you intended.

The picture below shows the preview for the example used in the Positioning topic.

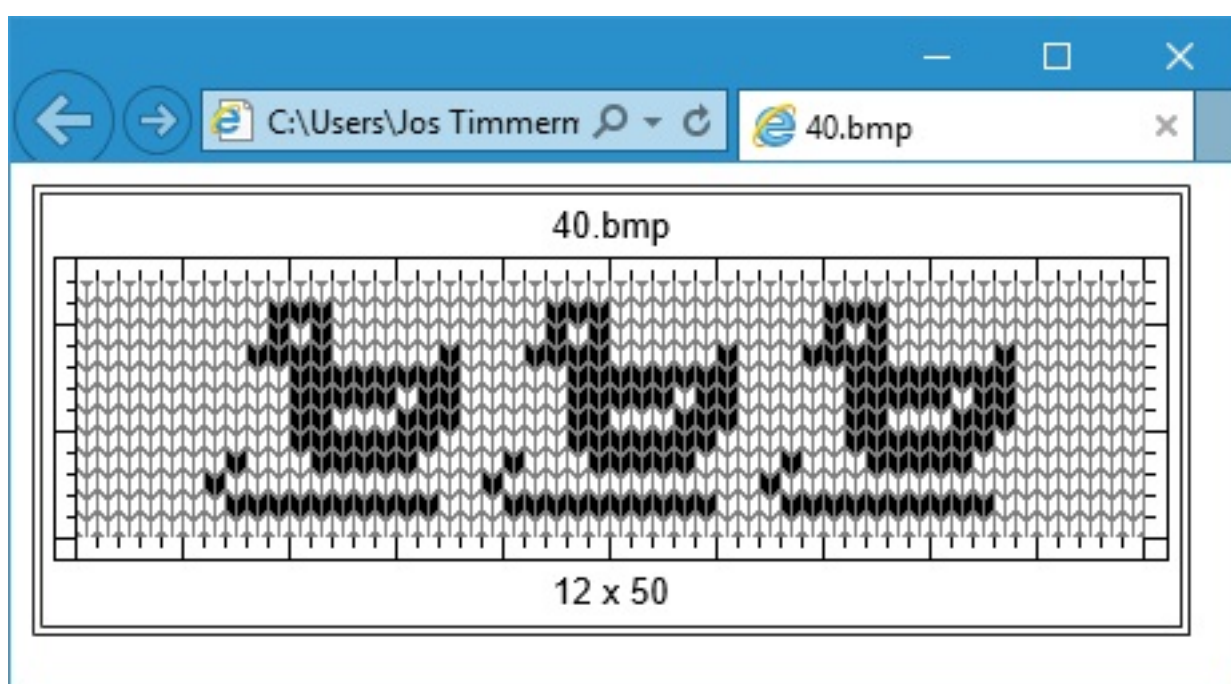

You can access the Preview by pressing on the **Preview** button located on the Settings dialog.

SuperbaKnit

Normal

The pattern duck20_2.pat is a 2 color Jacquard pattern. SuperbaKnit allows you to knit this patterns as Fairisle. This is possible as patterns are not stored separated.

Settings

Pattern: duck20_2.pat

Normal Double Rows Double Stitches

Upside Down Reversed Pattern + Space

Negative Exchange

Mirror Hor Mirror Vert Birdseye Left

Chevron Reflection Birdseye Right

Center Repeat Wrap

Fairisle Rib Skip Stitch Left

Jacquard Double Bed End needles

Width: 40 Position:

Machine: Superba

SK830
SK840
SK860
SA-3E
SK890
SK550
SK560
SK580
SK500

Margin: Left Right

Pattern Indicators: Left Right Top Bottom

Preview Print OK Cancel

The pattern will be knitted from needle 1 through needle 20 right of the middle; needle 1 through needle 20 left of the middle will knit main yarn. After row 20 has been knitted and the Wrap option is enabled, row 1 will be the next row to knit without user intervention.

SuperbaKnit

Double Rows

The pattern duck20_2.pat is a 2 color Jacquard pattern. SuperbaKnit allows you to knit this patterns as Fairisle. This is possible as patterns are not stored separated.

Settings

Pattern: duck20_2.pat

Normal Double Rows Double Stitches

Upside Down Reversed Pattern + Space

Negative Exchange

Mirror Hor Mirror Vert Birdseye Left

Chevron Reflection Birdseye Right

Center Repeat Wrap

Fairisle Rib Skip Stitch Left

Jacquard Double Bed End needles

Width: 40 Position:

Machine: Superba

SK830
SK840
SK860
SA-3E
SK890
SK550
SK560
SK580
SK500

Margin: Left Right

Pattern Indicators: Left Right Top Bottom

Preview Print OK Cancel

The pattern will be knitted from needle 1 through needle 20 right of the middle; needle 1 through needle 20 left of the middle will knit main yarn. Every row will be knitted twice. After row 40 has been knitted and the Wrap option is enabled, row 1 will be the next row to knit without user intervention.

Knit Progress - duck20_2.pat

40 40
39 39
38 38
37 37
36 36
35 35
34 34
33 33
32 32
31 31
30 30
29 29
28 28
27 27
26 26
25 25
24 24
23 23
22 22
21 21
20 20
19 19
18 18
17 17
16 16
15 15
14 14
13 13
12 12
11 11
10 10
9 9
8 8
7 7
6 6
5 5
4 4
3 3
2 2
1 1

Stitches 40 Rows 40 Cam Left -20 Cam Right 20 Count 0 Knit Close

SuperbaKnit

Double Stitches

The pattern duck20_2.pat is a 2 color Jacquard pattern. SuperbaKnit allows you to knit this patterns as Fairisle. This is possible as patterns are not stored separated.

Settings

Pattern: duck20_2.pat

Normal Double Rows Double Stitches

Upside Down Reversed Pattern + Space

Negative Exchange

Mirror Hor Mirror Vert Birdseye Left

Chevron Reflection Birdseye Right

Center Repeat Wrap

Fairisle Rib Skip Stitch Left

Jacquard Double Bed End needles

Width: 40 Position:

Machine: Superba

SK830
SK840
SK860
SA-3E
SK890
SK550
SK560
SK580
SK500

Margin: Left Right

Pattern Indicators: Left Right Top Bottom

Preview Print OK Cancel

The pattern will be knitted from needle 20 left of the middle through needle 20 right of the middle. Note that the pattern is knitted centered. This is because the number of stitches in the pattern is the same as the [Width](#) value.

After row 20 has been knitted and the [Wrap](#) option is enabled, row 1 will be the next row to knit without user intervention.

Knit Progress - duck20_2.pat

20
19
18
17
16
15
14
13
12
11
10
9
8
7
6
5
4
3
2
1

20
19
18
17
16
15
14
13
12
11
10
9
8
7
6
5
4
3
2
1

Stitches 40 Rows 20 Cam Left -20 Cam Right 20 Count 0 Knit Close

SuperbaKnit

Upside Down

The pattern duck20_2.pat is a 2 color Jacquard pattern. SuperbaKnit allows you to knit this patterns as Fairisle. This is possible as patterns are not stored separated.

Settings

Pattern: duck20_2.pat

Normal Double Rows Double Stitches

Upside Down Reversed Pattern + Space

Negative Exchange

Mirror Hor Mirror Vert Birdseye Left

Chevron Reflection Birdseye Right

Center Repeat Wrap

Fairisle Rib Skip Stitch Left

Jacquard Double Bed End needles

Width: 40 Position:

Machine: Superba
SK830
SK840
SK860
SA-3E
SK890
SK550
SK560
SK580
SK500

Margin: Left Right

Pattern Indicators: Left Right Top Bottom

Preview Print OK Cancel

The pattern will be knitted from needle 1 through needle 20 right of the middle; needle 1 through needle 20 left of the middle will knit main yarn. After row 20 has been knitted and the Wrap option is enabled, row 1 will be the next row to knit without user intervention.

Knit Progress - duck20_2.pat

20
19
18
17
16
15
14
13
12
11
10
9
8
7
6
5
4
3
2
1

20
19
18
17
16
15
14
13
12
11
10
9
8
7
6
5
4
3
2
1

Stitches 40 Rows 20 Cam Left -20 Cam Right 20 Count 0

Knit Close

SuperbaKnit

Reversed

The pattern duck20_2.pat is a 2 color Jacquard pattern. SuperbaKnit allows you to knit this patterns as Fairisle. This is possible as patterns are not stored separated.

Settings

Pattern: duck20_2.pat

Normal Double Rows Double Stitches

Upside Down Reversed Pattern + Space

Negative Exchange

Mirror Hor Mirror Vert Birdseye Left

Chevron Reflection Birdseye Right

Center Repeat Wrap

Fairisle Rib Skip Stitch Left

Jacquard Double Bed End needles

Machine: Superba

SK830
SK840
SK860
SA-3E
SK890
SK550
SK560
SK580
SK500

Width: 40 Position:

Margin: Left Right

Pattern Indicators: Left Right Top Bottom

Preview Print OK Cancel

The pattern will be knitted from needle 1 through needle 20 right of the middle; needle 1 through needle 20 left of the middle will knit main yarn. After row 20 has been knitted and the Wrap option is enabled, row 1 will be the next row to knit without user intervention.

Knit Progress - duck20_2.pat

20 20
19 19
18 18
17 17
16 16
15 15
14 14
13 13
12 12
11 11
10 10
9 9
8 8
7 7
6 6
5 5
4 4
3 3
2 2
1 1

Stitches 40 Rows 20 Cam Left -20 Cam Right 20 Count 0 Knit Close

SuperbaKnit

Pattern + Space

The pattern duck20_2.pat is a 2 color Jacquard pattern. SuperbaKnit allows you to knit this patterns as Fairisle. This is possible as patterns are not stored separated.

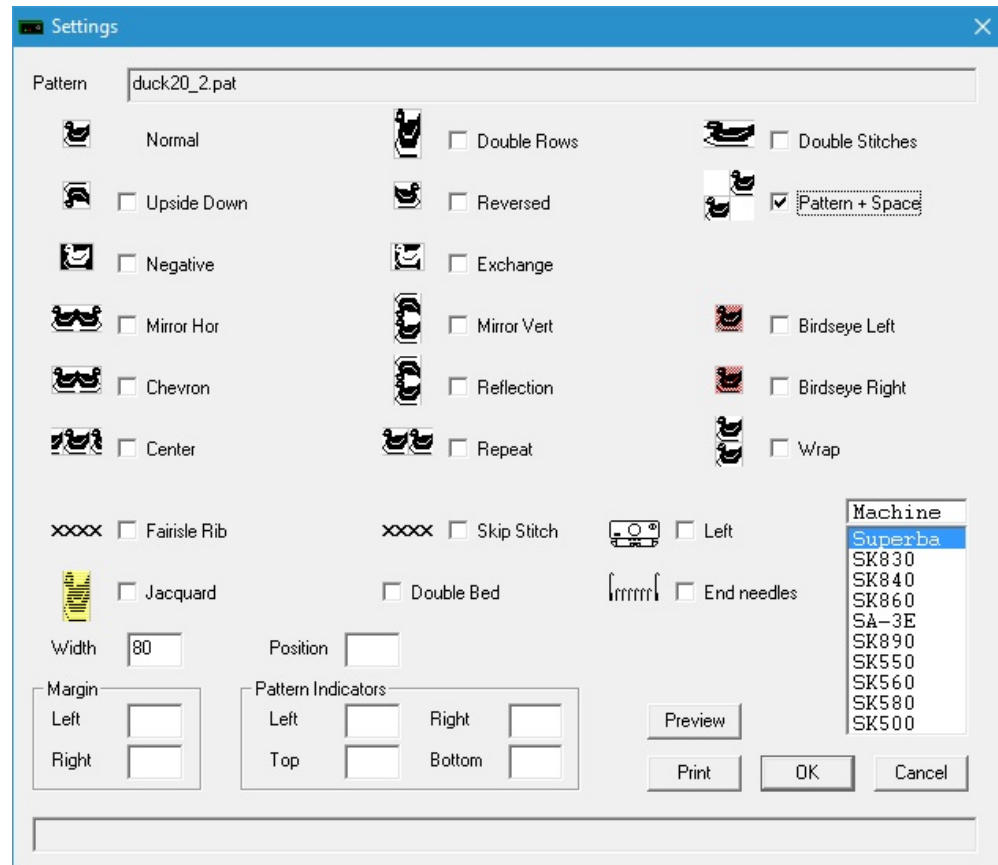

The pattern will be knitted from needle 21 through needle 40 right of the middle; needle 1 through needle 40 left of the middle and needle 1 through 20 right of the middle will knit main yarn.

After row 20 has been knitted, the pattern will be knitted from needle 1 through 20 right of the middle and needle 21 through 40 right of the middle will knit main yarn.

After row 40 has been knitted and the Wrap option is enabled, row 1 will be the next row to knit without user intervention.

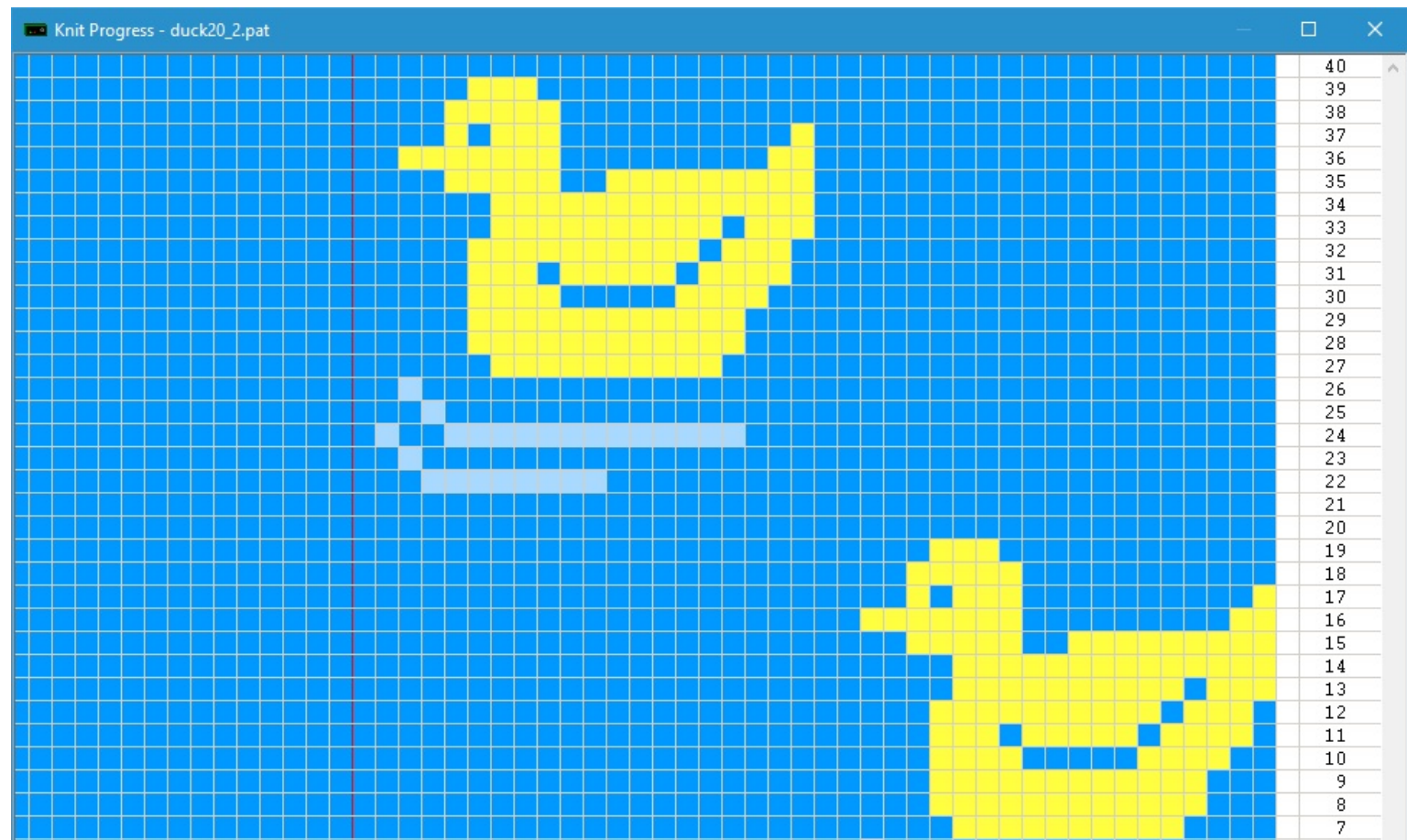

- Stitches: 80
- Rows: 40
- Cam Left: -40
- Cam Right: 40
- Count: 0
- Buttons: Knit, Close
- Icons: A small icon with a magnifying glass and a small icon with a printer symbol.

SuperbaKnit

Negative

The pattern duck20_2.pat is a 2 color Jacquard pattern. SuperbaKnit allows you to knit this patterns as Fairisle. This is possible as patterns are not stored separated.

Settings

Pattern: duck20_2.pat

Normal Double Rows Double Stitches

Upside Down Reversed Pattern + Space

Negative Exchange

Mirror Hor Mirror Vert Birdseye Left

Chevron Reflection Birdseye Right

Center Repeat Wrap

Fairisle Rib Skip Stitch Left

Jacquard Double Bed End needles

Width: 40 Position:

Margin: Left Right

Pattern Indicators: Left Right Top Bottom

Machine: Superba

SK830
SK840
SK860
SA-3E
SK890
SK550
SK560
SK580
SK500

Preview Print OK Cancel

The pattern will be knitted from needle 1 through needle 20 right of the middle; needle 1 through needle 20 left of the middle will knit main yarn. After row 20 has been knitted and the Wrap option is enabled, row 1 will be the next row to knit without user intervention.

Knit Progress - duck20_2.pat

Stitches 40 Rows 20 Cam Left -20 Cam Right 20 Count 0

Knit Close

SuperbaKnit

Exchange

The pattern loaded determines which yarn is main yarn (feeder 1) and which yarn is contrast yarn (feeder 2). This can be rather inconvenient in some cases. The Exchange variation lets you exchange main and contrast yarn before applying the other variations. The Exchange variation is not the same as the [Negative](#) variation.

The pattern duck20_2.pat is a 2 color Jacquard pattern. SuperbaKnit allows you to knit this patterns as Fairisle. This is possible as patterns are not stored separated.

Settings

Pattern: duck20_2.pat

Normal Double Rows Double Stitches

Upside Down Reversed Pattern + Space

Negative Exchange

Mirror Hor Mirror Vert Birdseye Left

Chevron Reflection Birdseye Right

Center Repeat Wrap

Fairisle Rib Skip Stitch Left

Jacquard Double Bed End needles

Machine: Superba

SK830
SK840
SK860
SA-3E
SK890
SK550
SK560
SK580
SK500

Width: 40 Position:

Margin: Left Right

Pattern Indicators: Left Right Top Bottom

Preview Print OK Cancel

The pattern will be knitted from needle 1 through needle 20 right of the middle; needle 1 through needle 20 left of the middle will knit main yarn. After row 20 has been knitted and the Wrap option is enabled, row 1 will be the next row to knit without user intervention.

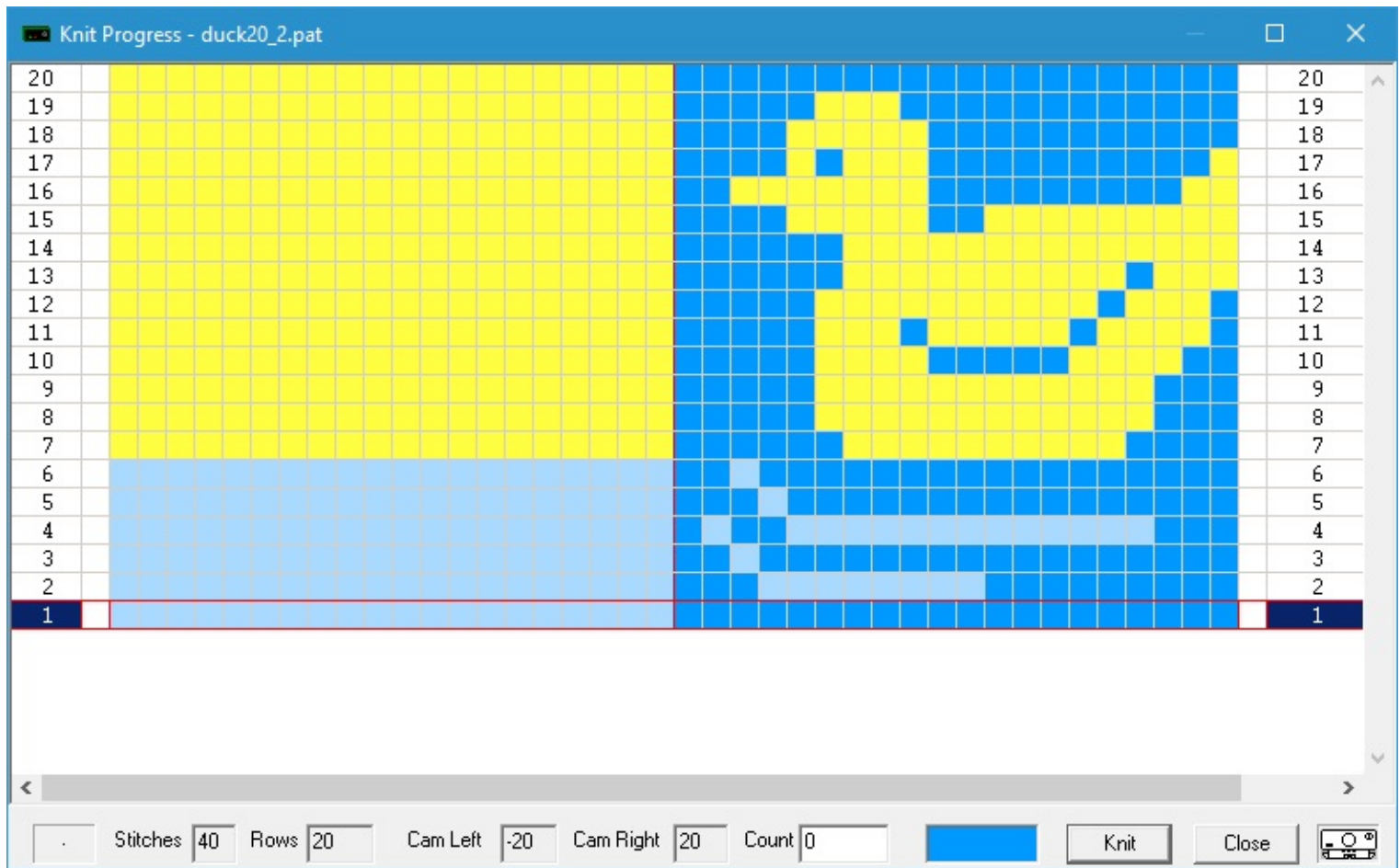

The Exchange variation can be very useful for 2 color patterns that have main and contrast yarn wrong way around. Suppose you have a pattern with a yellow duck on a blue background where the main color is yellow and the contrast color is blue. The Exchange variation enables you to knit a yellow duck on a full blue background.

SuperbaKnit

Mirror

The pattern duck20_2.pat is a 2 color Jacquard pattern. SuperbaKnit allows you to knit this patterns as Fairisle. This is possible as patterns are not stored separated.

Settings

Pattern: duck20_2.pat

Normal Double Rows Double Stitches

Upside Down Reversed Pattern + Space

Negative Exchange

Mirror Hor Mirror Vert Birdseye Left

Chevron Reflection Birdseye Right

Center Repeat Wrap

Fairisle Rib Skip Stitch Left

Jacquard Double Bed End needles

Width: 40 Position:

Margin: Left Right

Pattern Indicators: Left Right Top Bottom

Machine: Superba, SK830, SK840, SK860, SA-3E, SK890, SK550, SK560, SK580, SK500

Preview, Print, OK, Cancel

The pattern will be knitted from needle 20 left of the middle through needle 20 right of the middle.
After row 20 has been knitted and the Wrap option is enabled, row 1 will be the next row to knit without user intervention.

Knit Progress - duck20_2.pat

20
19
18
17
16
15
14
13
12
11
10
9
8
7
6
5
4
3
2
1

20
19
18
17
16
15
14
13
12
11
10
9
8
7
6
5
4
3
2
1

Stitches 40 Rows 20 Cam Left -20 Cam Right 20 Count 0

Knit Close

SuperbaKnit

Mirror Vertical

The pattern duck20_2.pat is a 2 color Jacquard pattern. SuperbaKnit allows you to knit this patterns as Fairisle. This is possible as patterns are not stored separated.

Settings

Pattern: duck20_2.pat

Normal Double Rows Double Stitches

Upside Down Reversed Pattern + Space

Negative Exchange Birdseye Left

Mirror Hor Mirror Vert Birdseye Right

Chevron Reflection Wrap

Center Repeat

Fairisle Rib Skip Stitch Left

Jacquard Double Bed End needles

Machine: Superba

SK830
SK840
SK860
SA-3E
SK890
SK550
SK560
SK580
SK500

Width: 40 Position:

Margin: Left Right

Pattern Indicators: Left Right Top Bottom

Preview Print OK Cancel

The pattern will be knitted from needle 1 through needle 20 right of the middle; needle 1 through needle 20 left of the middle will knit main yarn. After row 40 has been knitted and the Wrap option is enabled, row 1 will be the next row to knit without user intervention.

SuperbaKnit

Chevron

The pattern duck20_2.pat is a 2 color Jacquard pattern. SuperbaKnit allows you to knit this patterns as Fairisle. This is possible as patterns are not stored separated.

Settings

Pattern: duck20_2.pat

Normal Double Rows Double Stitches

Upside Down Reversed Spaced

Negative Exchange

Mirror Chevron Reflection

Center Repeat Wrap

Fairisle Rib Skip Stitch

Jacquard Double Bed Left

Width: 40 Position:

End needles

Machine: Superba

SK830
SK840
SK860
SA-3E
SK890
SK550
SK560
SK580
SK500

Margin: Left Right

Pattern Indicators: Left Right Top Bottom

Preview Print OK Cancel

The pattern will be knitted from needle 19 left of the middle through needle 20 right of the middle; needle 20 left of the middle will knit main yarn.

After row 20 has been knitted and the Wrap option is enabled, row 1 will be the next row to knit without user intervention.

Note the one stitch overlap between the normal and reversed pattern.

Remark: the pattern is centered to show the effect.

Knit Progress - duck20_2.pat

20
19
18
17
16
15
14
13
12
11
10
9
8
7
6
5
4
3
2
1

20
19
18
17
16
15
14
13
12
11
10
9
8
7
6
5
4
3
2
1

Stitches 40 Rows 20 Cam Left -20 Cam Right 20 Count 0

Knit Close

SuperbaKnit

Reflection

The pattern duck20_2.pat is a 2 color Jacquard pattern. SuperbaKnit allows you to knit this patterns as Fairisle. This is possible as patterns are not stored separated.

Settings

Pattern: duck20_2.pat

Normal Double Rows Double Stitches

Upside Down Reversed Pattern + Space

Negative Exchange Birdseye Left

Mirror Hor Mirror Vert Birdseye Right

Chevron Reflection Wrap

Center Repeat Fairisle Rib Skip Stitch Left

Jacquard Double Bed End needles

Width: 40 Position:

Margin: Left Right

Pattern Indicators: Left Right Top Bottom

Machine: Superba (selected), SK830, SK840, SK860, SA-3E, SK890, SK550, SK560, SK580, SK500

Buttons: Preview, Print, OK, Cancel

The pattern will be knitted from needle 1 through needle 20 right of the middle; needle 1 through needle 20 left of the middle will knit main yarn. After row 39 has been knitted and the Wrap option is enabled, row 1 will be the next row to knit without user intervention. Note the one row overlap between the normal and upside down pattern.

SuperbaKnit

Birdseye Left

The pattern duck19.pat is a 2 color Jacquard pattern. SuperbaKnit allows you to knit this patterns as Fairisle. This is possible as patterns are not stored separated.

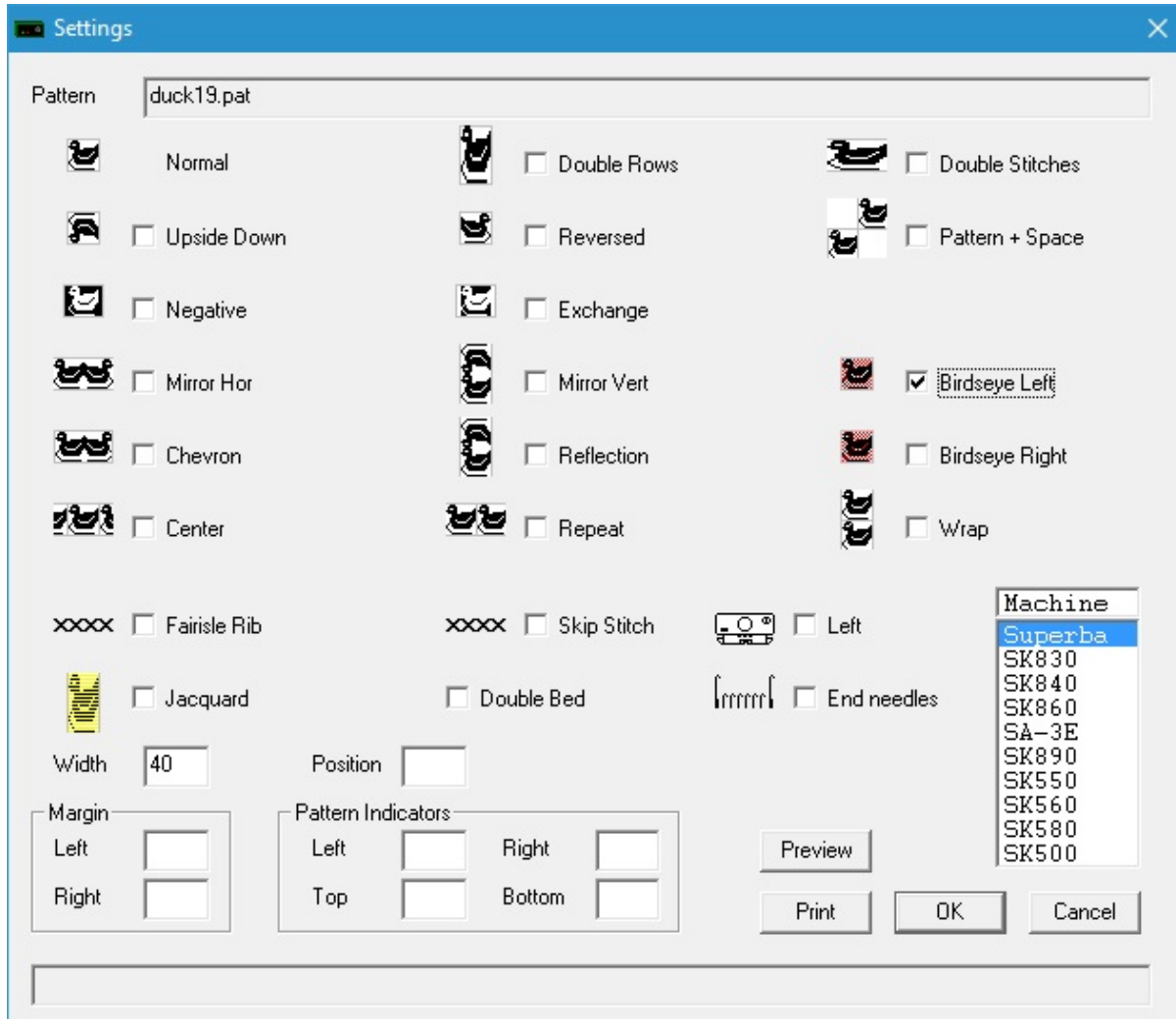

When your design has more than 2 colors, you may receive the warning below. The birdseye variation will be discarded.

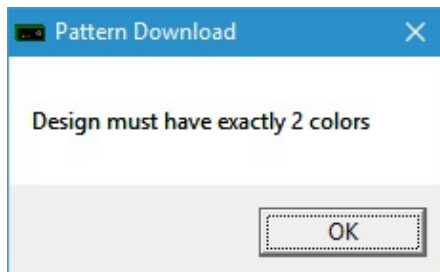

The pattern will be knitted from needle 1 through needle 20 right of the middle; needle 1 through needle 20 left of the middle will knit main yarn. After row 19 has been knitted and the Wrap option is enabled, row 1 will be the next row to knit without user intervention.

SuperbaKnit

Birdseye Right

The pattern duck19.pat is a 2 color Jacquard pattern. SuperbaKnit allows you to knit this patterns as Fairisle. This is possible as patterns are not stored separated.

Settings

Pattern: duck19.pat

Normal Double Rows Double Stitches

Upside Down Reversed Pattern + Space

Negative Exchange

Mirror Hor Mirror Vert Birdseye Left

Chevron Reflection Birdseye Right

Center Repeat Wrap

Fairisle Rib Skip Stitch Left

Jacquard Double Bed End needles

Width: 40 Position:

Margin: Left Right

Pattern Indicators: Left Right Top Bottom

Machine: Superba, SK830, SK840, SK860, SA-3E, SK890, SK550, SK560, SK580, SK500

Preview, Print, OK, Cancel

When your design has more than 2 colors, you may receive the warning below. The birdseye variation will be discarded.

Pattern Download

Design must have exactly 2 colors

OK

The pattern will be knitted from needle 1 through needle 20 right of the middle; needle 1 through needle 20 left of the middle will knit main yarn. After row 19 has been knitted and the Wrap option is enabled, row 1 will be the next row to knit without user intervention.

SuperbaKnit

Center

The pattern duck20_2.pat is a 2 color Jacquard pattern. SuperbaKnit allows you to knit this patterns as Fairisle. This is possible as patterns are not stored separated.

Settings

Pattern: duck20_2.pat

Normal Double Rows Double Stitches

Upside Down Reversed Pattern + Space

Negative Exchange

Mirror Hor Mirror Vert Birdseye Left

Chevron Reflection Birdseye Right

Center Repeat Wrap

Fairisle Rib Skip Stitch Left

Jacquard Double Bed End needles

Width: 40 Position:

Margin: Left Right

Pattern Indicators: Left Right Top Bottom

Machine: Superba

SK830
SK840
SK860
SA-3E
SK890
SK550
SK560
SK580
SK500

Preview Print OK Cancel

The pattern will be knitted from needle 10 left of the middle through needle 10 right of the middle; needle 11 through needle 20 left of the middle and needle 11 through 20 right of the middle will knit main yarn.

After row 20 has been knitted and the Wrap option is enabled, row 1 will be the next row to knit without user intervention.

Knit Progress - duck20_2.pat

20
19
18
17
16
15
14
13
12
11
10
9
8
7
6
5
4
3
2
1

20
19
18
17
16
15
14
13
12
11
10
9
8
7
6
5
4
3
2
1

Stitches 40 Rows 20 Cam Left -20 Cam Right 20 Count 0 Knit Close

SuperbaKnit

Repeat

The pattern duck20_2.pat is a 2 color Jacquard pattern. SuperbaKnit allows you to knit this patterns as Fairisle. This is possible as patterns are not stored separated.

Settings

Pattern: duck20_2.pat

Normal Double Rows Double Stitches

Upside Down Reversed Pattern + Space

Negative Exchange

Mirror Hor Mirror Vert Birdseye Left

Chevron Reflection Birdseye Right

Center Repeat Wrap

Fairisle Rib Skip Stitch Left

Jacquard Double Bed End needles

Width: 40 Position:

Margin: Left Right

Pattern Indicators: Left Right Top Bottom

Machine: Superba, SK830, SK840, SK860, SA-3E, SK890, SK550, SK560, SK580, SK500

Preview Print OK Cancel

The pattern will be knitted both left and right of the middle. The pattern will be repeated as often as needed. There can be a partial repeat at both sides. After row 20 has been knitted and the Wrap option is enabled, row 1 will be the next row to knit without user intervention.

SuperbaKnit

Wrap

The pattern duck19_2.pat is a 2 color Jacquard pattern. SuperbaKnit allows you to knit this patterns as Fairisle. This is possible as patterns are not stored separated.

Settings

Pattern: duck20_2.pat

Normal Double Rows Double Stitches

Upside Down Reversed Pattern + Space

Negative Exchange

Mirror Hor Mirror Vert Birdseye Left

Chevron Reflection Birdseye Right

Center Repeat Wrap

Fairisle Rib Skip Stitch Left

Jacquard Double Bed End needles

Width: 40 Position:

Machine: Superba

SK830
SK840
SK860
SA-3E
SK890
SK550
SK560
SK580
SK500

Margin: Left Right

Pattern Indicators: Left Right Top Bottom

Preview Print OK Cancel

The pattern will be knitted from needle 1 through needle 20 right of the middle; needle 1 through needle 20 left of the middle will knit main yarn.

The pattern duck19_2.pat has an odd number of rows. In order to let the pattern have an even number of rows, the pattern is copied, which makes the number of rows even again.

After row 38 has been knitted, row 1 will be the next row to knit without user intervention.

Knit Progress - duck19_2.pat

38 38
37 37
36 36
35 35
34 34
33 33
32 32
31 31
30 30
29 29
28 28
27 27
26 26
25 25
24 24
23 23
22 22
21 21
20 20
19 19
18 18
17 17
16 16
15 15
14 14
13 13
12 12
11 11
10 10
9 9
8 8
7 7
6 6
5 5
4 4
3 3
2 2
1 1

The stitches; current row is marked

Stitches 40 Rows 38 Cam Left -20 Cam Right 20 Count 0 Knit Close

SuperbaKnit

Fairisle Rib

Fairisle rib patterns are knitted in pairs of rows.

The knitting starts at the opposite side of the color changer. After knitting the first row, the carriage enters the color changer to pick up the second color after which the first row and the second row are knitted. The carriage enters the color changer and picks up the third color. The first and second row are knitted with color 3. Finally, after knitting color 3, the carriage enters the color changer and picks up the first color again. After the second row is knitted with the first color, both rows are completely knitted.

This scheme is called 1,2,2,3,3,1. It is also possible to knit 1,2,2,3,3,4 where 4 is a new color.

The scheme for 2 color jacquard is 1,2,2,1 or 1,2,2,3.

The scheme for 4 color jacquard is 1,2,2,3,3,4,4,1 or 1,2,2,3,3,4,4,5.

The process of splitting a multicolor design into individual colors is called separation.

SuperbaKnit software will separate [2 and 3 color per row fairisle rib](#) designs. Note that separation may lead to a yarn sequence like 1,2,2,3,3,1,1,3,3,2,2,1.

SuperbaKnit supports [4 color per row fairisle rib](#) designs via a mechanism called Feeders. Only a limited number of pattern formats supports Feeders. DesignaKnit supports Feeders through the menu selection View Yarn Number & Feeders. The color sequence shown is the sequence used to knit the design. There is one exception: in case a design is not knittable and by switching the middle colors around it can be knitted, the SuperbaKnit software will switch the middle colors around. The Feeders facility is available both in .PAT and .STP files.

The feeder facility is also available in .TXT files. Specify the \$feeders option in the top of the file and 6 bytes per row at the end of each row.

SuperbaKnit

Fairisle Rib, 2 & 3 color

The pattern duck20.pat is a 3 color Jacquard pattern.

Settings

Pattern: duck20.pat

Normal Double Rows Double Stitches

Upside Down Reversed Pattern + Space

Negative Exchange

Mirror Hor Mirror Vert Birdseye Left

Chevron Reflection Birdseye Right

Center Repeat Wrap

Fairisle Rib Skip Stitch Left

Jacquard Double Bed End needles

Width: 40 Position:

Margin: Left Right

Pattern Indicators: Left Right Top Bottom

Machine: Superba

SK830
SK840
SK860
SA-3E
SK890
SK550
SK560
SK580
SK500

Preview Print OK Cancel

The pattern will be knitted from needle 1 through needle 20 right of the middle; needle 1 through needle 20 left of the middle will knit main yarn.

The pattern is separated by SuperbaKnit. For Fairisle Rib there is no need for Double Rows.

After row 60 has been knitted and the Wrap option is enabled, row 1 will be the next row to knit without user intervention.

Knit Progress - duck20.pat

- Stitches: 40
- Rows: 60
- Cam Left: -20
- Cam Right: 20
- Count: 0
- Buttons: Knit, Close

SuperbaKnit

Fairisle Rib, 4 color

The pattern _feed4.pat is a 4 color Jacquard pattern.

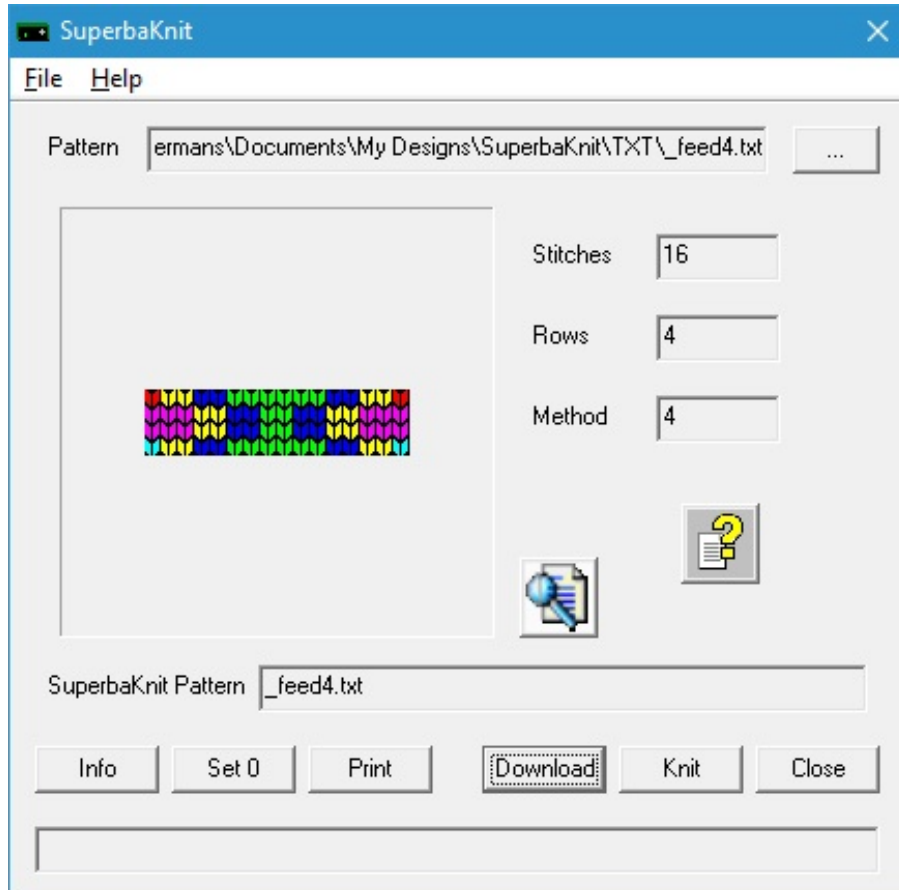

Above pattern has color scheme 1,2,2,3,3,4,4,5.

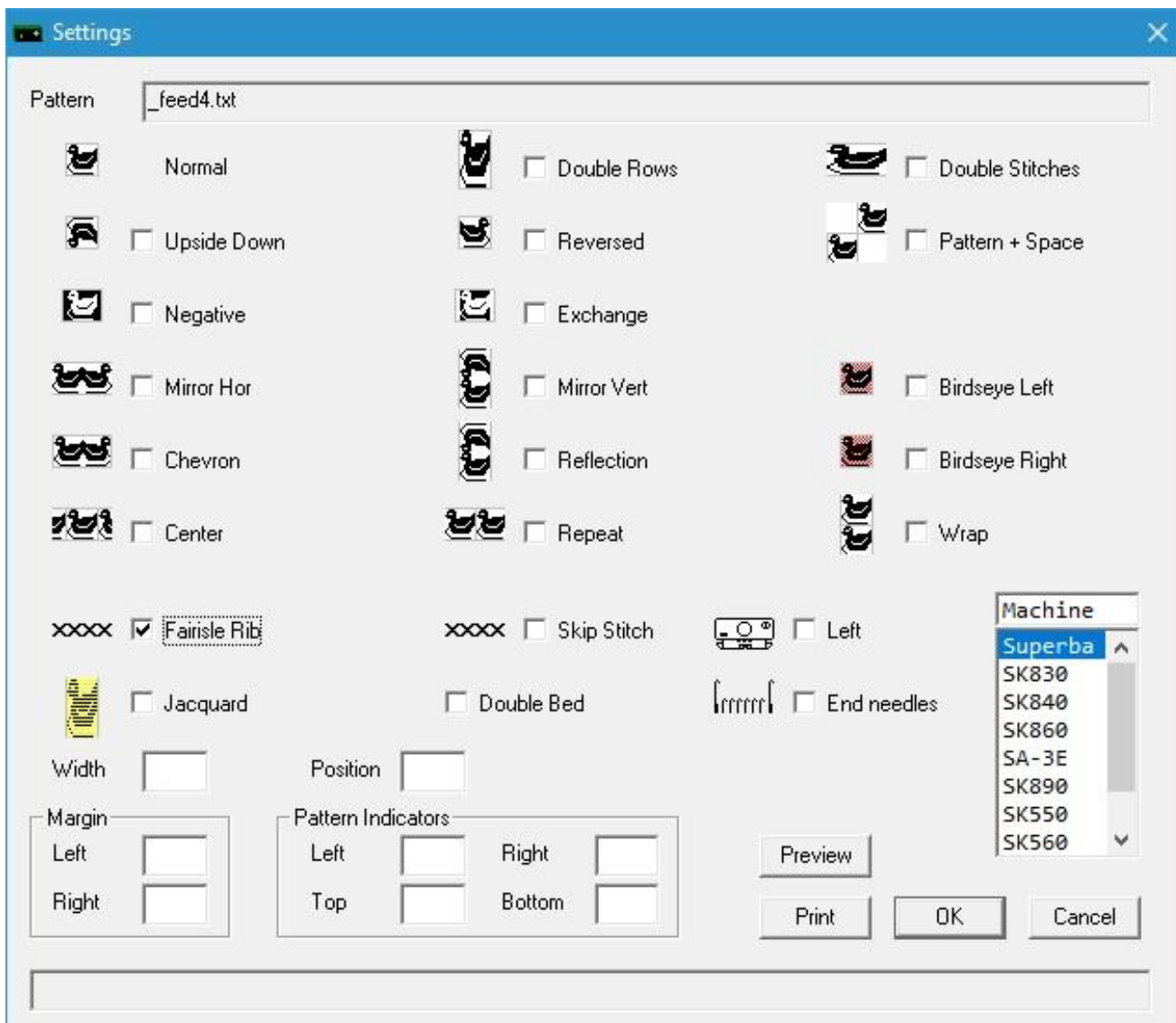

The pattern will be knitted from needle 1 through needle 16 right of the middle; needle 1 through needle 16 left of the middle will knit main yarn.
 The pattern is separated by SuperbaKnit as per the Feeders section in the file.
 After row 16 has been knitted and the Wrap option is enabled, row 1 will be the next row to knit without user intervention.

Knit Progress - _feed4.txt

16	Red																		16
15				Green	Green	Green	Green												15
14				Green	Green														14
13			Blue	Blue							Blue	Blue							13
12				Blue	Blue					Blue	Blue								12
11			Yellow	Yellow										Yellow	Yellow				11
10			Yellow	Yellow									Yellow	Yellow					10
9		Magenta	Magenta											Magenta	Magenta				9
8		Magenta	Magenta											Magenta	Magenta				8
7				Yellow	Yellow								Yellow	Yellow					7
6			Yellow	Yellow									Yellow	Yellow					6
5				Blue	Blue							Blue	Blue						5
4				Blue	Blue							Blue	Blue						4
3					Green	Green									Green	Green			3
2					Green	Green	Green	Green							Green	Green	Green		2
1	Cyan																		1

Stitches 16 Rows 16 Cam Left -8 Cam Right 8 Count 0

Knit Close

Note: the middle colors in row 3 and 4 are exchanged.

SuperbaKnit

Skip Stitch

The pattern duck20_2.pat is a 2 color Jacquard pattern.

Settings

Pattern: duck20_2.pat

Normal Double Rows Double Stitches

Upside Down Reversed Pattern + Space

Negative Exchange Birdseye Left

Mirror Hor Mirror Vert Birdseye Right

Chevron Reflection Wrap

Center Repeat

Fairisle Rib Skip Stitch Left

Jacquard Double Bed End needles

Machine: Superba

SK830
SK840
SK860
SA-3E
SK890
SK550
SK560
SK580
SK500

Width: 40 Position:

Margin: Left Right

Pattern Indicators: Left Right
Top Bottom

Preview Print OK Cancel

The pattern will be knitted from needle 1 through needle 20 right of the middle; needle 1 through needle 20 left of the middle will knit main yarn.

The pattern duck20_2.pat has a little problem: in order to knit Skip Stitch, the pattern needs to be such that row 1 is the same as row 2, row 3 is the same as row 4, etc. Rows 1 and 2 already fail this criteria. The issue can be resolved by turning on Double Rows.

After row 76 has been knitted and the Wrap option is enabled, row 1 will be the next row to knit without user intervention.

You may wonder why the total number of rows is not 80 (20 original, 20 extra for Double Rows, and double again as result of separation). Answer: Rows consisting of main yarn only are doubled only once.

SuperbaKnit

Skip Stitch Ribber

The pattern duck20_2.pat is a 2 color Jacquard pattern.

- Pattern:** A text field containing 'duck20_2.pat'.
- Stitch Options:** A grid of icons and checkboxes for various stitch types: Normal, Double Rows, Double Stitches, Upside Down, Reversed, Pattern + Space, Negative, Exchange, Birdseye Left, Mirror Hor, Mirror Vert, Birdseye Right, Chevron, Reflection, Center, Repeat, and Wrap.
- Special Options:** Checkboxes for Fairisle Rib, Skip Stitch (checked), Left, Jacquard, Double Bed (checked), and End needles.
- Machine Selection:** A dropdown menu showing a list of machine models: Superba (selected), SK830, SK840, SK860, SA-3E, SK890, SK550, SK560, SK580, and SK500.
- Width and Position:** Input fields for 'Width' (set to 40) and 'Position'.
- Margin and Pattern Indicators:** Input fields for 'Left' and 'Right' margins, and 'Left', 'Right', 'Top', and 'Bottom' pattern indicators.
- Buttons:** 'Preview', 'Print', 'OK', and 'Cancel' buttons.

The pattern will be knitted from needle 1 through needle 20 right of the middle; needle 1 through needle 20 left of the middle will knit main yarn.

The pattern duck20_2.pat has a little problem: in order to knit Skip Stitch, the pattern needs to be such that row 1 is the same as row 2, row 3 is the same as row 4, etc. Rows 1 and 2 already fail this criteria. The issue can be resolved by turning on Double Rows.

After row 80 has been knitted and the Wrap option is enabled, row 1 will be the next row to knit without user intervention.

SuperbaKnit

Jacquard

The pattern duck20_2.pat is a 2 color Jacquard pattern.

The pattern will be knitted from needle 1 through needle 20 right of the middle; needle 1 through needle 20 left of the middle will knit main yarn. After row 38 has been knitted and the Wrap option is enabled, row 1 will be the next row to knit without user intervention.

Knit Progress - duck20_2.pat

Stitches 40 Rows 38 Cam Left -20 Cam Right 20 Count 0

Knit Close

This knitting method is the equivalent of the PC10 method of Jacquard knitting. You can knit patterns with up to 6 different colors per row.
 Note: not every Jacquard pattern is suitable for knitting using this method. Please be aware of the floats!

SuperbaKnit

Jacquard Ribber

The pattern duck20_2.pat is a 2 color Jacquard pattern.

- Pattern:** A text field containing 'duck20_2.pat'.
- Transformation Options:** A grid of icons and checkboxes for 'Normal', 'Upside Down', 'Negative', 'Mirror Hor', 'Chevron', 'Center', 'Double Rows', 'Reversed', 'Exchange', 'Mirror Vert', 'Reflection', 'Repeat', 'Double Stitches', 'Pattern + Space', 'Birdseye Left', 'Birdseye Right', and 'Wrap'.
- Knitting Options:** Checkboxes for 'Fairisle Rib', 'Jacquard' (checked), 'Skip Stitch', 'Double Bed' (checked), 'Left', and 'End needles'.
- Machine Selection:** A dropdown menu with 'Machine' at the top and a list of models: Superba, SK830, SK840, SK860, SA-3E, SK890, SK550, SK560, SK580, and SK500.
- Width and Position:** A 'Width' field set to '40' and a 'Position' field.
- Margin and Pattern Indicators:** Fields for 'Margin' (Left, Right) and 'Pattern Indicators' (Left, Right, Top, Bottom).
- Buttons:** 'Preview', 'Print', 'OK', and 'Cancel' buttons.

The pattern will be knitted from needle 1 through needle 20 right of the middle; needle 1 through needle 20 left of the middle will knit main yarn. After row 40 has been knitted and the Wrap option is enabled, row 1 will be the next row to knit without user intervention.

Knit Progress - duck20_2.pat

Stitches 40 Rows 40 Cam Left -20 Cam Right 20 Count 0

Knit Close

This knitting method is the equivalent of the PC10 method of Jacquard knitting. You can knit patterns with up to 6 different colors per row.

SuperbaKnit

End Needles

The pattern duck20_2.pat is a 2 color Jacquard pattern. SuperbaKnit allows you to knit this patterns as Fairisle. This is possible as patterns are not stored separated.

Settings

Pattern: duck20_2.pat

Normal Double Rows Double Stitches

Upside Down Reversed Pattern + Space

Negative Exchange

Mirror Hor Mirror Vert Birdseye Left

Chevron Reflection Birdseye Right

Center Repeat Wrap

Fairisle Rib Skip Stitch Left

Jacquard Double Bed End needles

Width: 40 Position:

Machine: Superba

SK830
SK840
SK860
SA-3E
SK890
SK550
SK560
SK580
SK500

Margin: Left Right

Pattern Indicators: Left Right Top Bottom

Buttons: Preview, Print, OK, Cancel

The pattern will be knitted from needle 1 through needle 20 right of the middle; needle 1 through needle 20 left of the middle will knit main yarn. The outermost needles will be knitted contrast yarn.

After row 20 has been knitted and the Wrap option is enabled, row 1 will be the next row to knit without user intervention.

Knit Progress - duck20_2.pat

20 20
19 19
18 18
17 17
16 16
15 15
14 14
13 13
12 12
11 11
10 10
9 9
8 8
7 7
6 6
5 5
4 4
3 3
2 2
1 1

Stitches 40 Rows 20 Cam Left -20 Cam Right 20 Count 0 Knit Close

SuperbaKnit

Carriage Left

The pattern duck20_2.pat is a 2 color Jacquard pattern. SuperbaKnit allows you to knit this patterns as Fairisle. This is possible as patterns are not stored separated.

The pattern will be knitted from needle 1 through needle 20 right of the middle; needle 1 through needle 20 left of the middle will knit main yarn.

The carriage starts left as can be seen from the carriage picture, which is now on the left hand side of the screen contrary to [normal](#) where the carriage starts on the right hand side.

After row 20 has been knitted and the Wrap option is enabled, row 1 will be the next row to knit without user intervention.

Knit Progress - duck20_2.pat

20 20
19 19
18 18
17 17
16 16
15 15
14 14
13 13
12 12
11 11
10 10
9 9
8 8
7 7
6 6
5 5
4 4
3 3
2 2
1 1

Stitches 40 Rows 20 Cam Left -20 Cam Right 20 Count 0

Knit Close

SuperbaKnit

Lace

Under revision: need to work out what can be done with the Garter Lace Transfer Carriage.

Silver Reed Lace carriages support two type of lace: simple lace and fashion lace.

Simple lace is where the carriage does the yarn overs and knits stitches in the same row. For fashion lace, the carriage need to do yarn overs only and after that plain knitting. On the mylar sheets you can see the difference between simple lace and fashion lace in column A. Fashion lace has black squares in column A for the yarn over only where simple lace doesn't have any black squares in column A.

SuperbaKnit supports both simple lace and fashion lace. Three file formats provide lace patterns: Text documents (TXT), Stitch Painter STC and DesignaKnit STP.

SuperbaKnit

Simple Lace

Simple.stc is a simple lace pattern created with Stitch Painter.

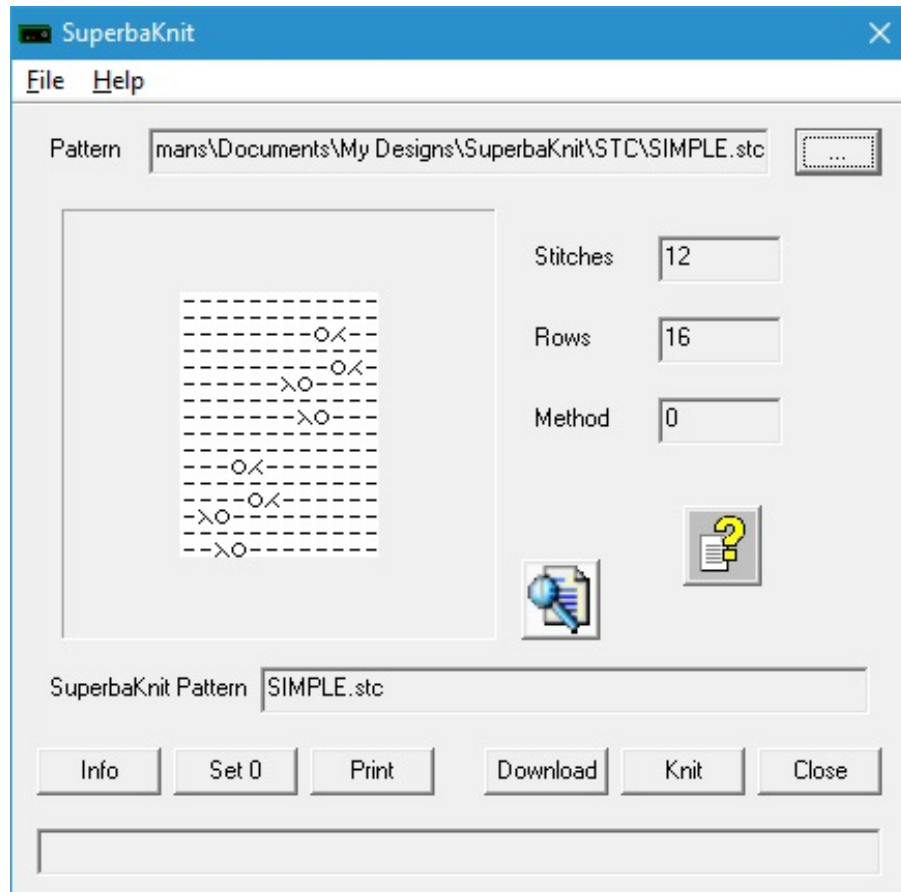

When you download the pattern, you see that most variations are not available.

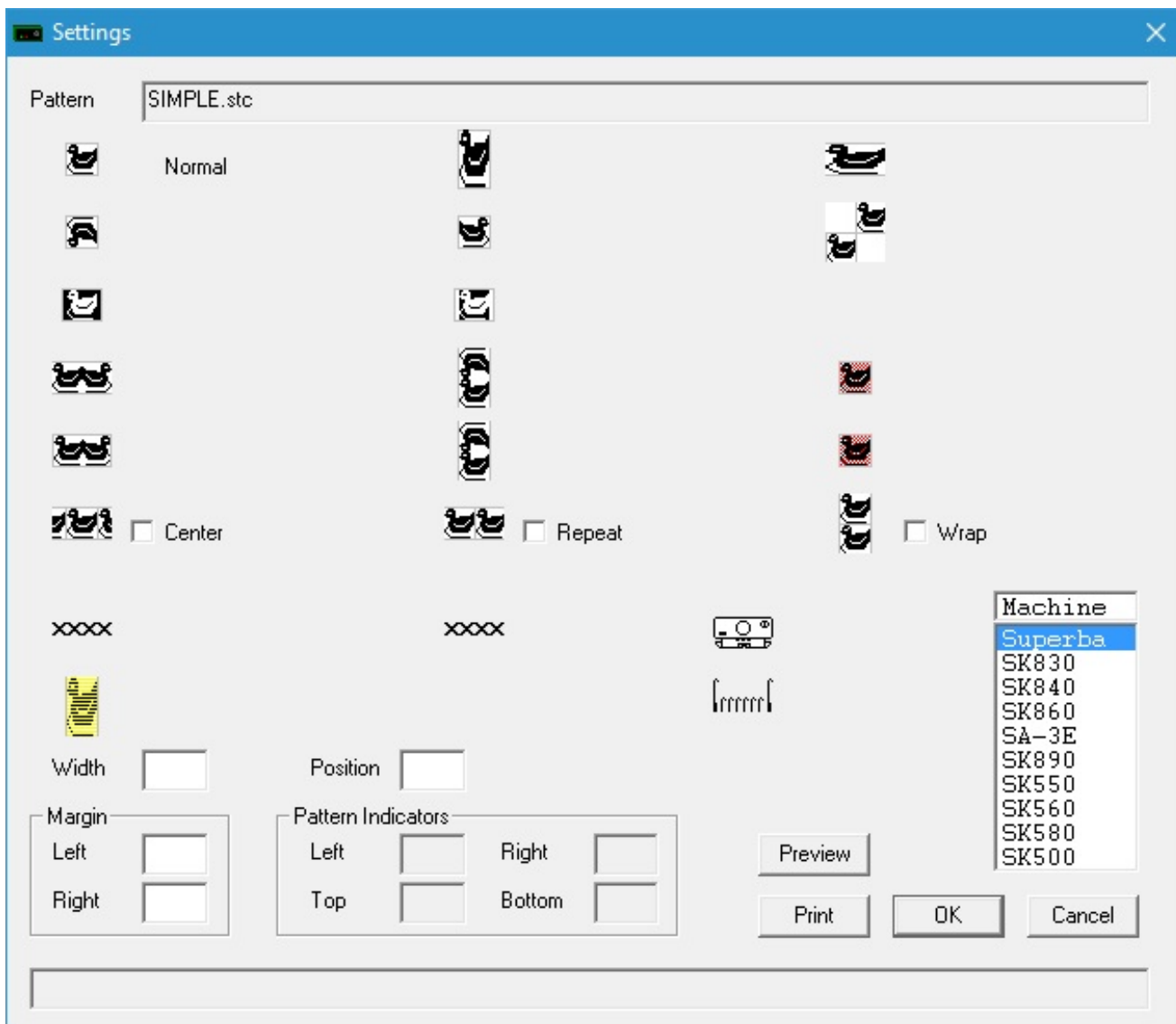

During download the Width field was not populated. SuperbaKnit used the number of stitches of the design as the width to be knitted.

SuperbaKnit

Fashion Lace

Fashion.stp is a fashion lace pattern created with DesignaKnit with Lace module.

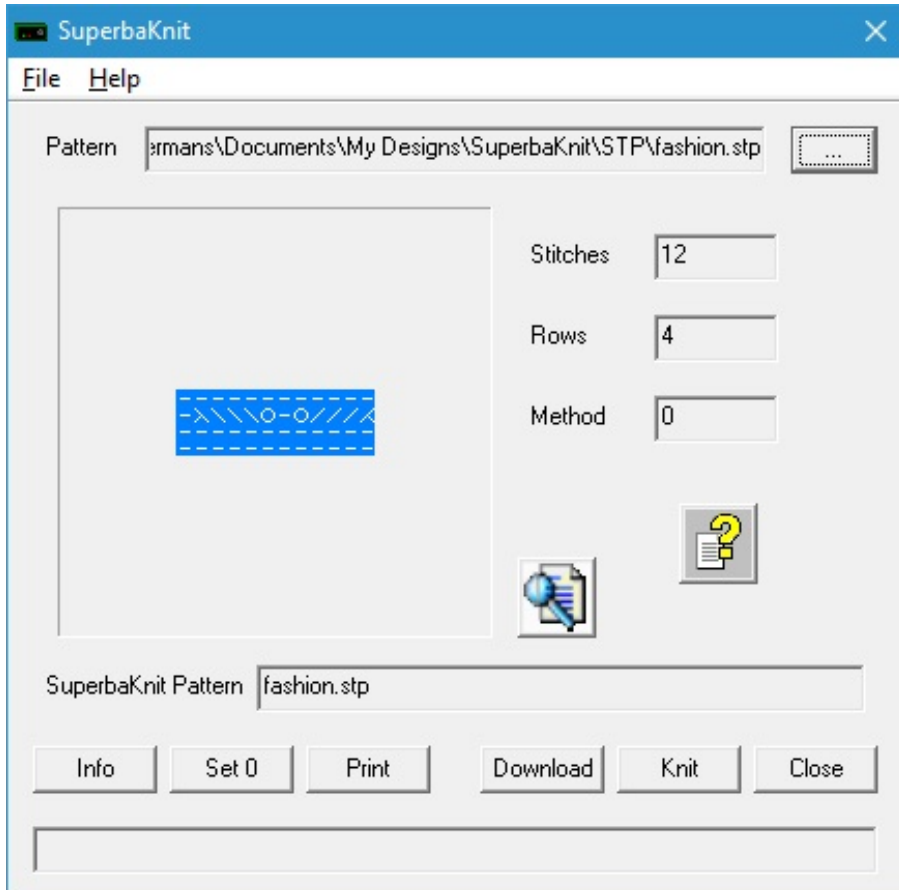

When you download the pattern, you see that most variations are not available.

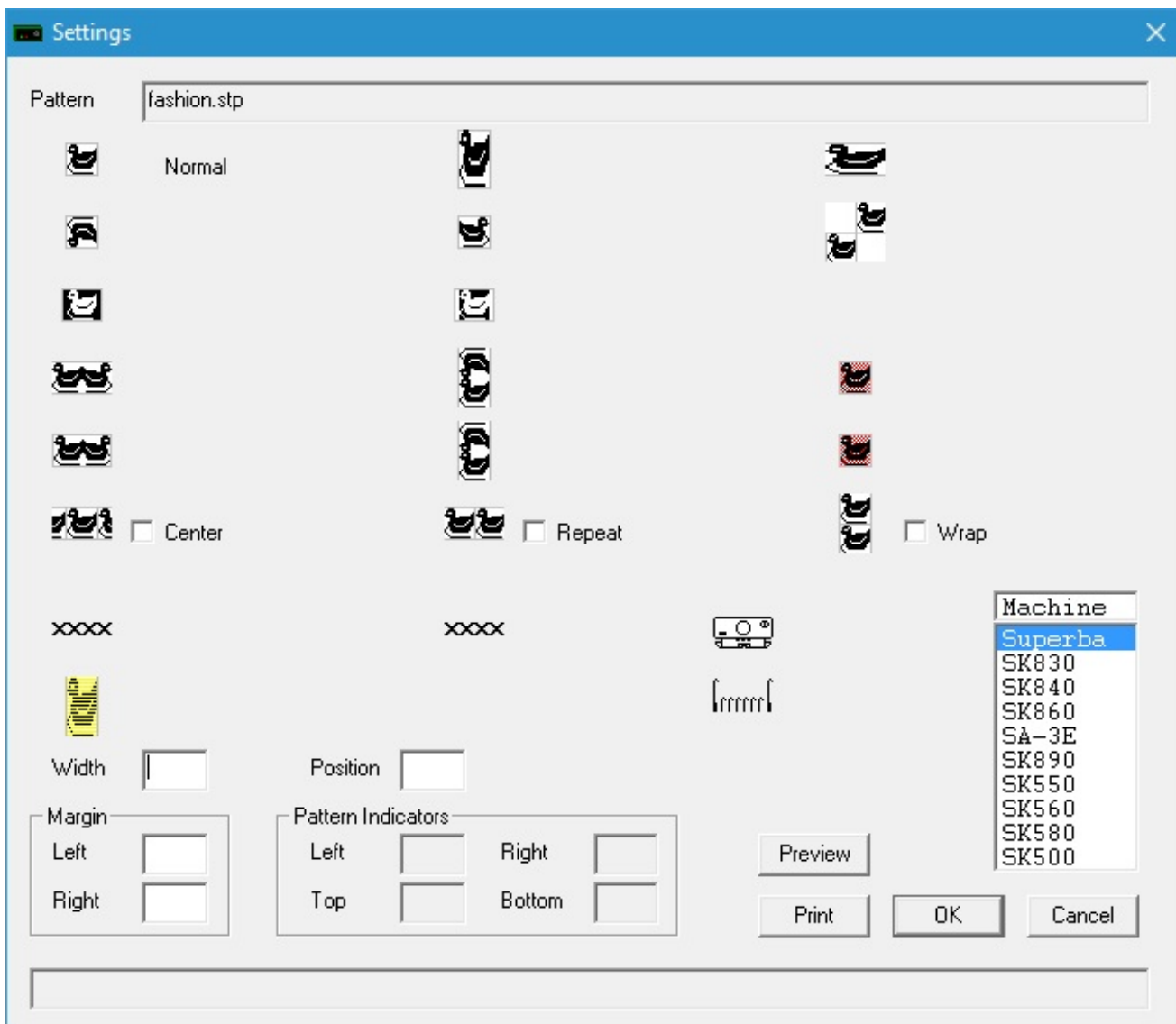

During download the Width field was not populated. SuperbaKnit used the number of stitches of the design as the width to be knitted.

SuperbaKnit

Combined Lace

Combined.txt is a combined lace pattern created with Microsoft Notepad.

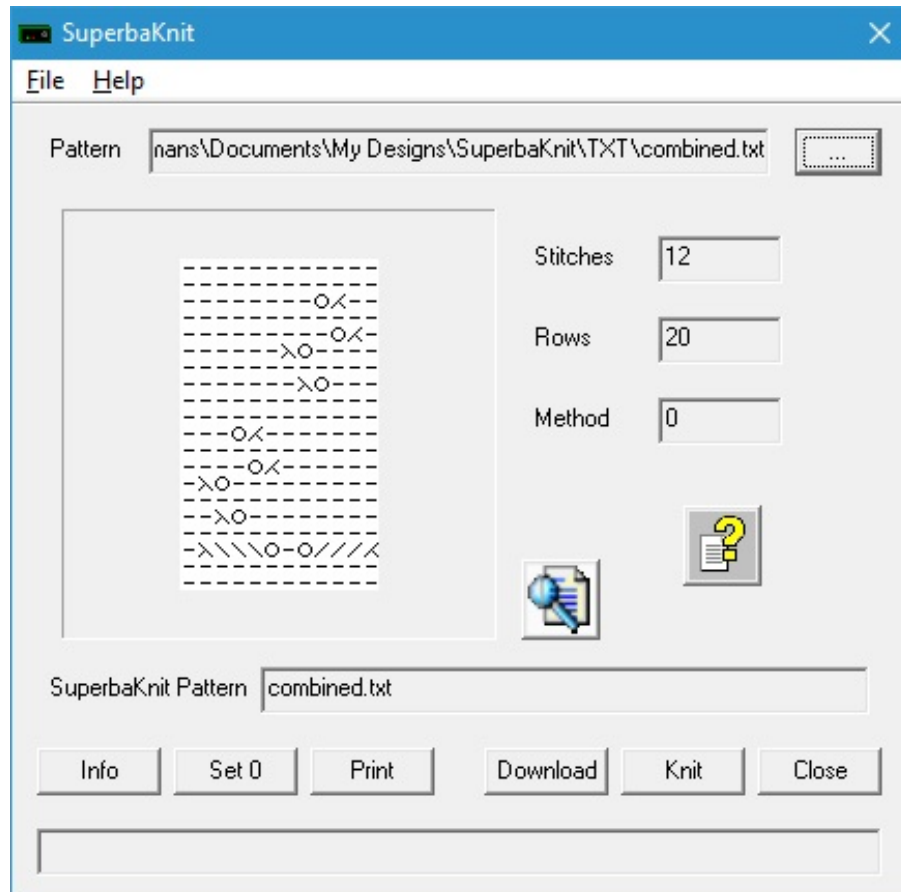

When you download the pattern, you see that most variations are not available.

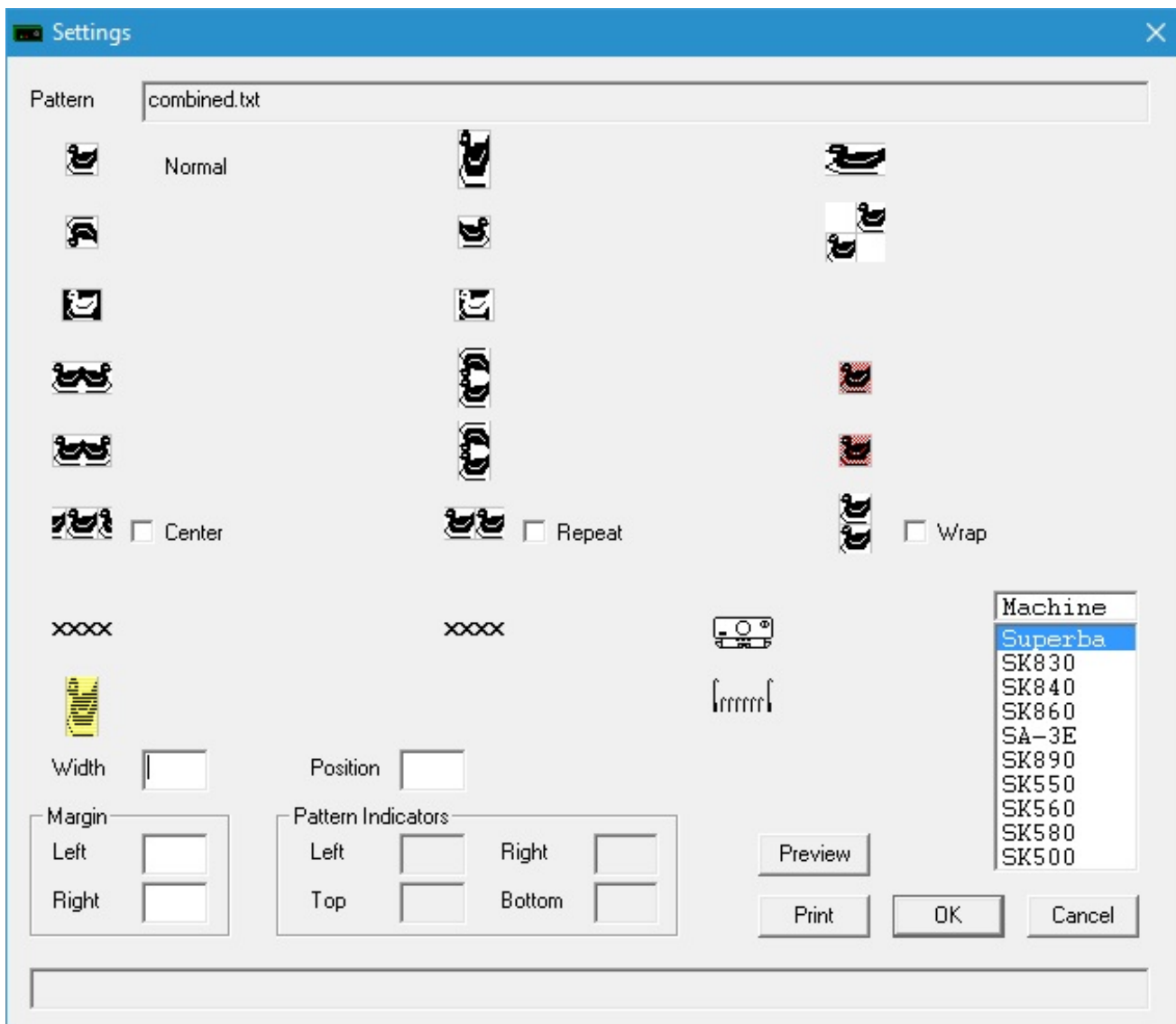

During download the Width field was not populated. SuperbaKnit used the number of stitches of the design as the width to be knitted.

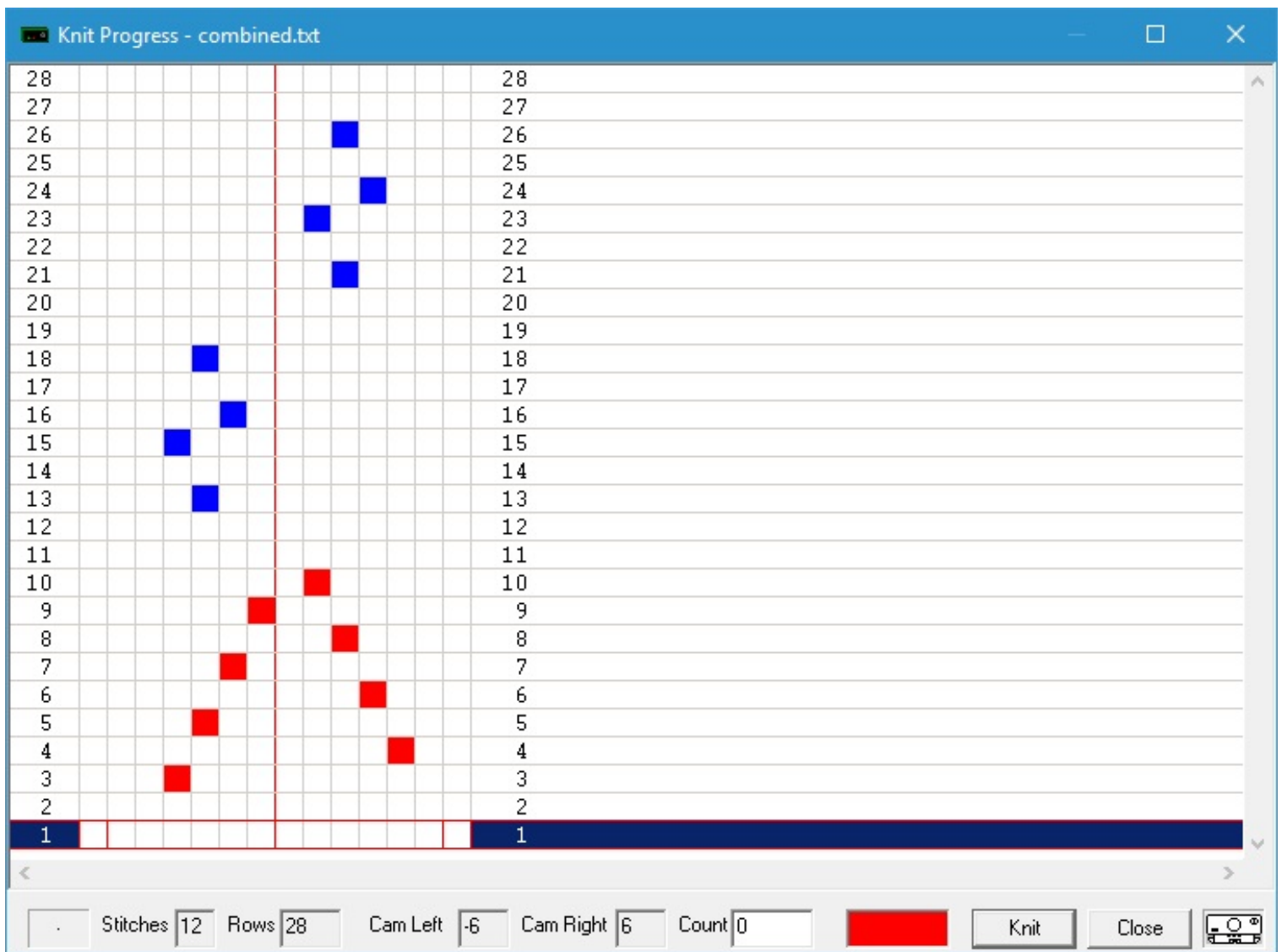

Combined lace can consist of rows with yarn overs only, rows with yarn overs and knitting and rows without yarn overs.

The stitches in the rows with yarn overs only are shown in red; the stitches in the rows with yarn overs and knitting are shown in blue; the rows with no yarn overs don't contain any stitches obviously.

The rows with red stitches are knitted with the lace carriage set to P; the rows with blue stitches are knitted with the lace carriage set to L; the rows with no yarn overs at all are knitted with the lace carriage set to O.

SuperbaKnit

Special Lace

There are a number of special cases in lace knitting. SuperbaKnit will try to knit whatever you design in your pattern as long as the rules for lace patterns are not violated.

You can see on the [Do not](#) page a couple of examples of what you should not do as it is almost impossible to knit.

The [two yarn overs above each other](#) page shows an example that can be knitted.

The [two yarn overs next to each other](#) page shows another example that can be knitted.

SuperbaKnit

Lace Do Not

The pattern below contains two yarn over next to each other and also above each other.

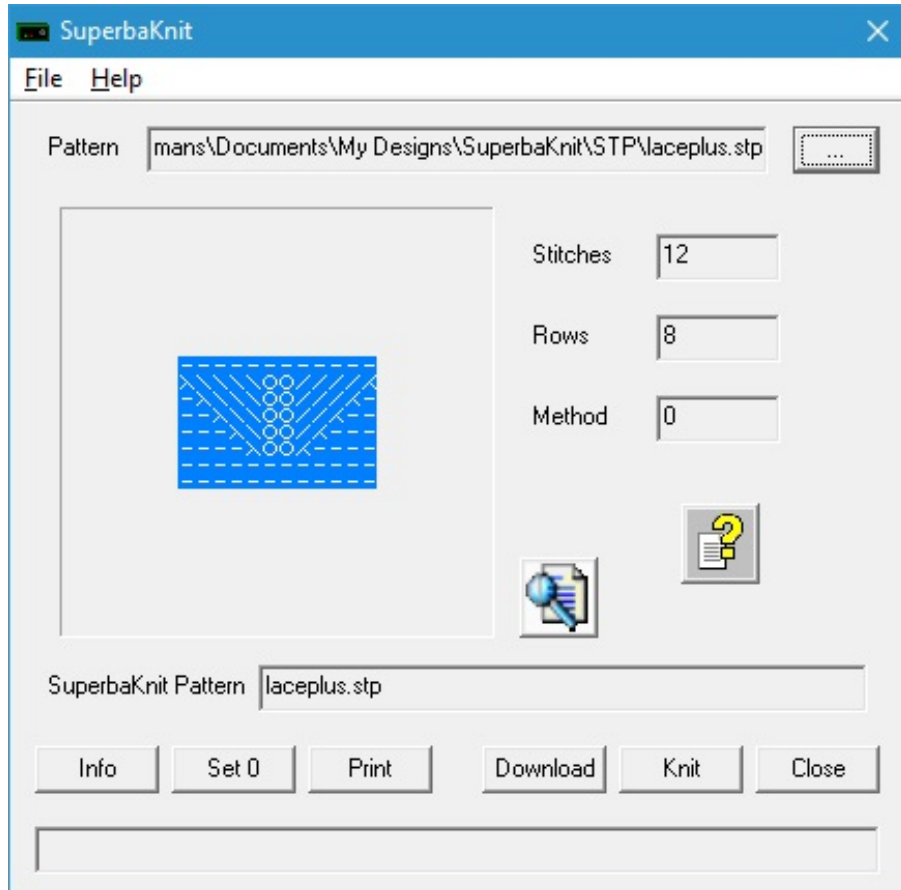

This pattern can be represented without any problem, but when it comes to knitting, you end up with ...

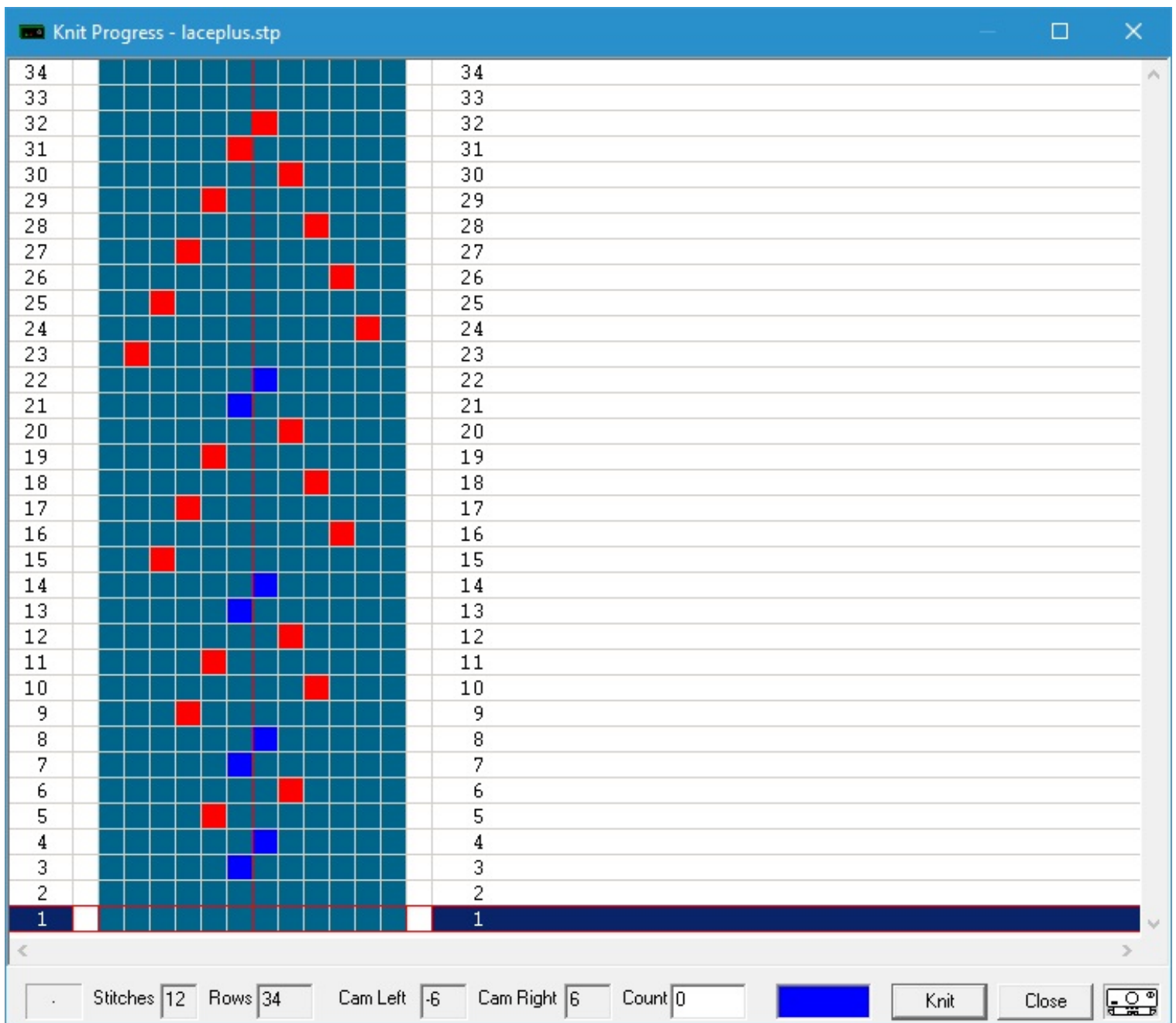

If we modify the pattern to contain fully knitted rows, we still end up in trouble when knitting.

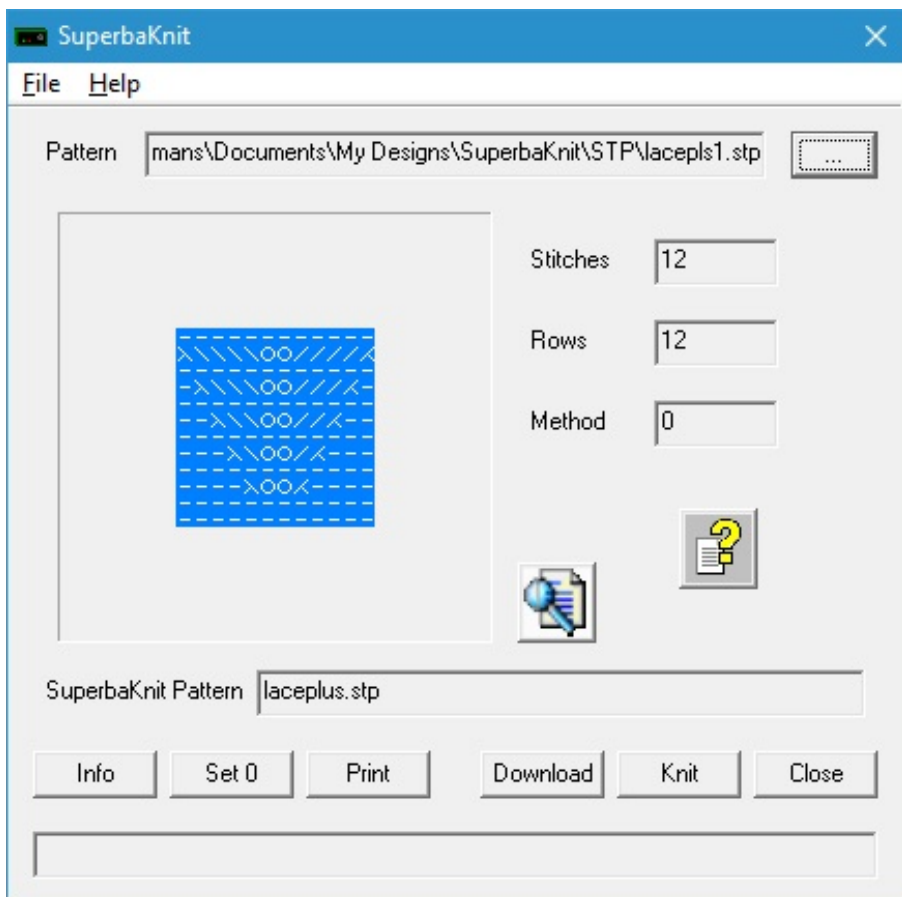

SuperbaKnit

Lace Above

The pattern below contains two yarn overs above each other.

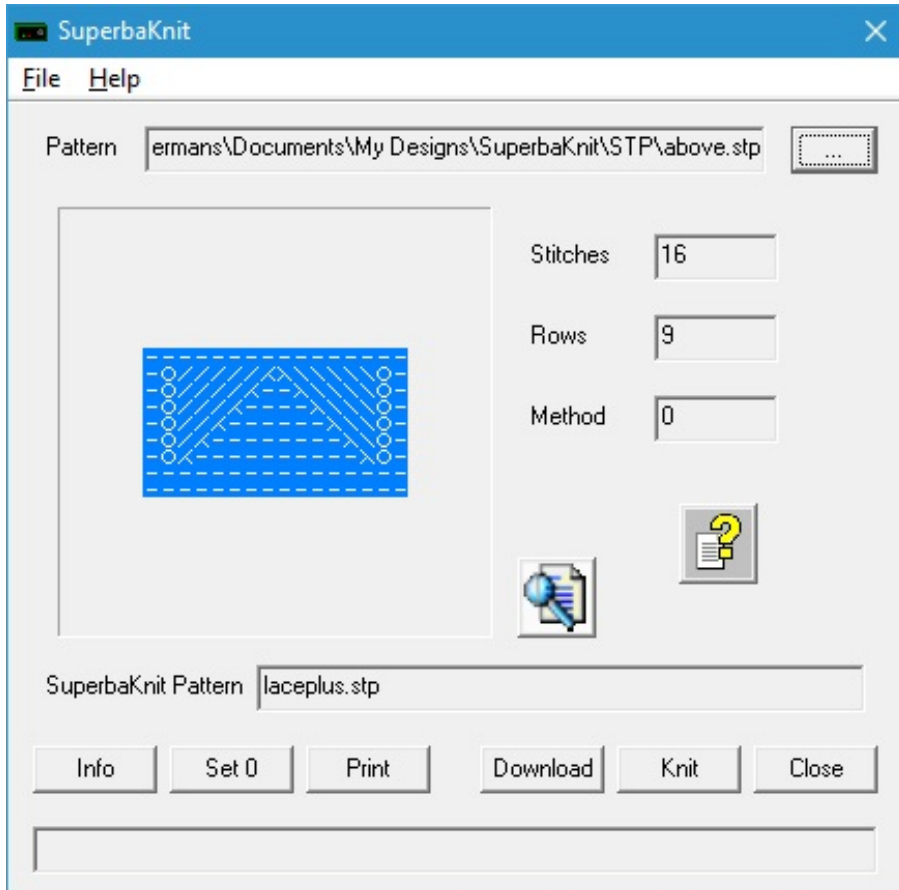

This pattern can be represented without any problem and can also be knitted.

SuperbaKnit

Lace Next

The pattern below contains two yarn overs next to each other.

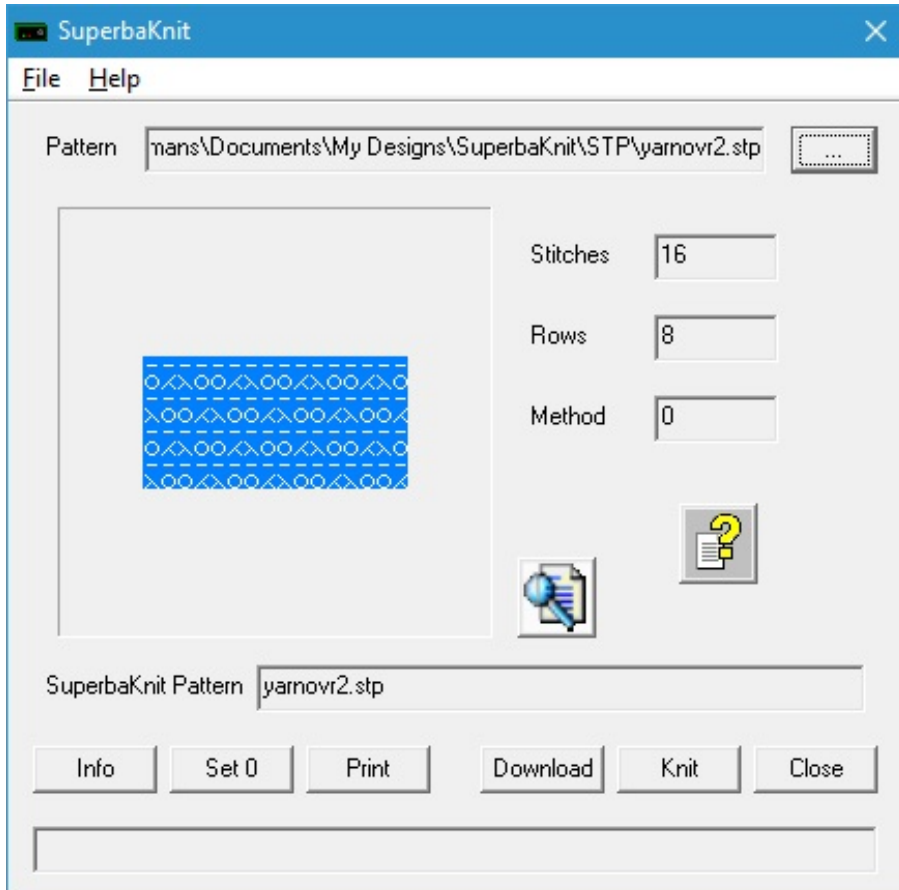

This pattern can be represented without any problem and can also be knitted.

SuperbaKnit

Lace Errors

Errors in a lace pattern are determined when you download the pattern to the SuperbaKnit box.

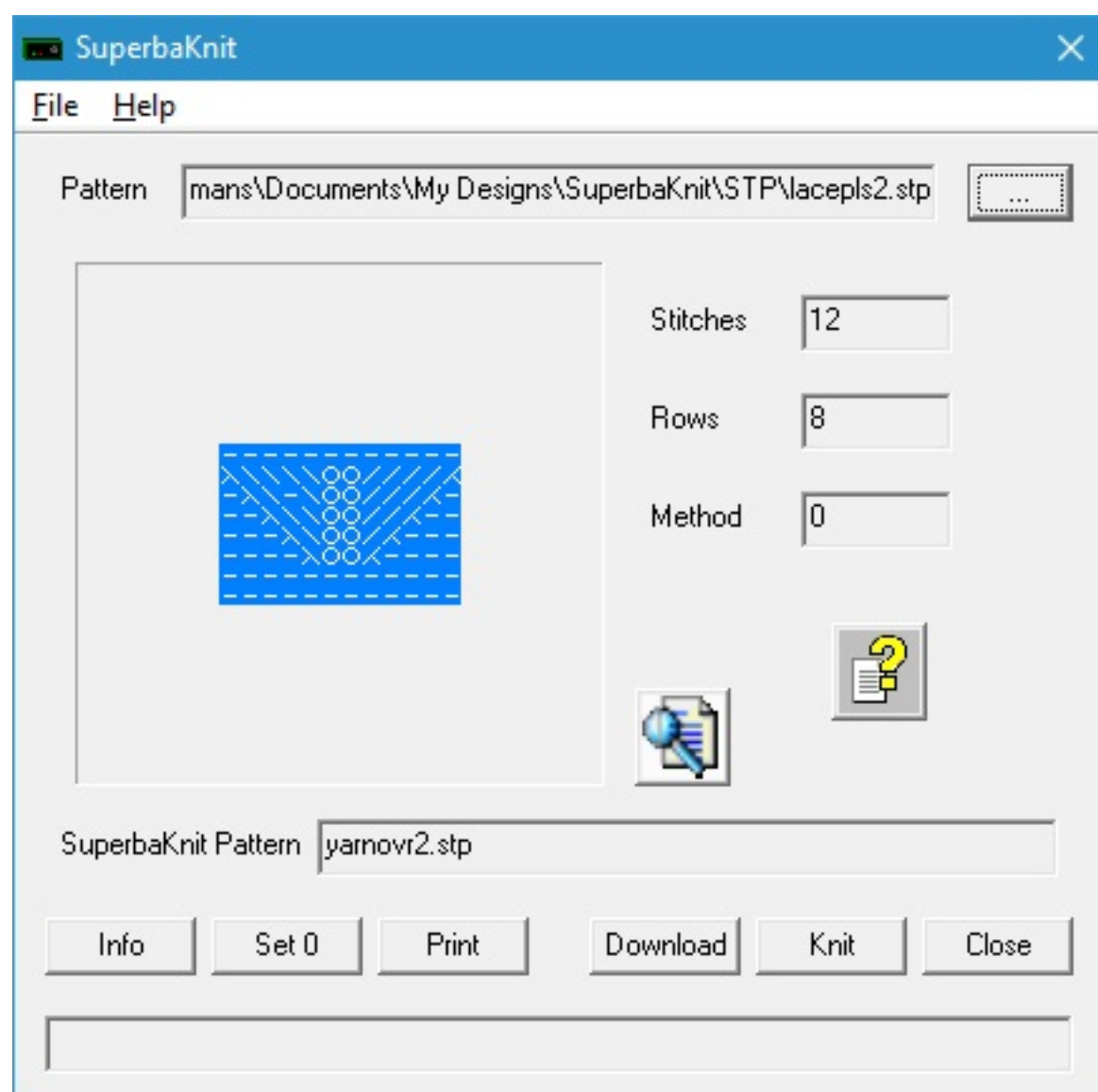

Above pattern contains an obvious error in row 6.

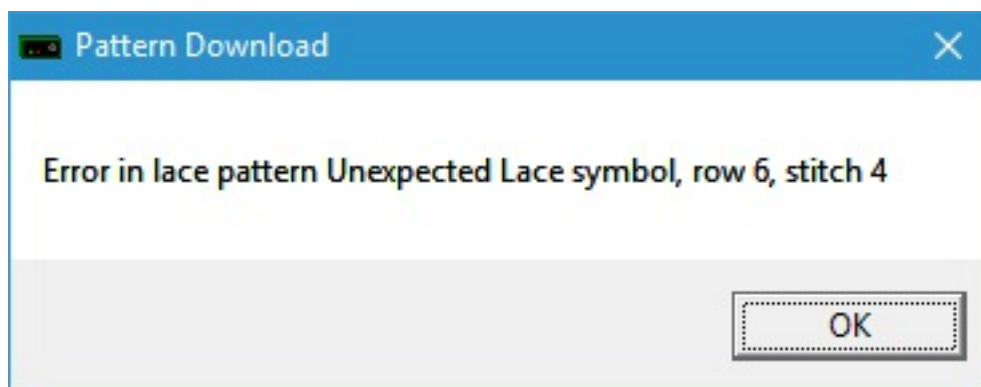

You will see an error message like the one above when your lace pattern contains one or more errors. Only the first error is flagged and the download is stopped. You need to correct the error that is flagged and download the pattern again. The reason for not flagging further errors is that correction of the first error may validate what could have been flagged as the next error.

SuperbaKnit

Knitting

After you press the **Knit** button on the SuperbaKnit dialog, you will see the Knit Progress dialog below.

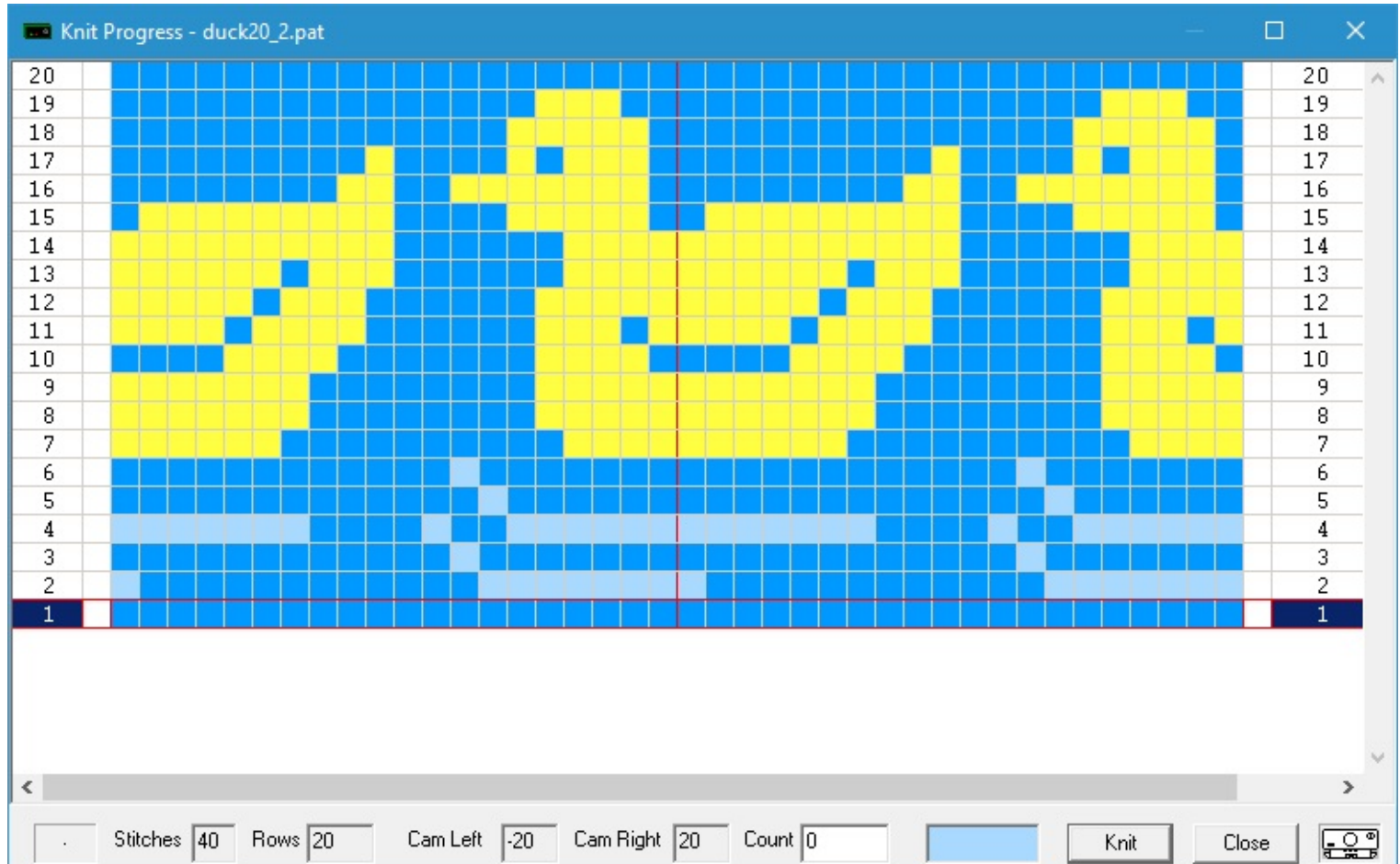

The example above shows a pattern that fits the stitch area of the Knit Progress dialog. If you have a pattern that is wider than the stitch area, the horizontal scroll bar of the stitch area will be enabled. If you have a pattern that is higher than the stitch area, the vertical scroll bar of the stitch area will be enabled. The Knit Progress dialog has a minimum size; you can resize the Knit Progress dialog by dragging the borders of the Knit Progress dialog.

The stitch area is divided into 5 columns: row number, separator, stitches, separator, row number.

The row that is going to be knitted next is indicated by the selection in the stitch area. The selection is marked by the blue highlight in both row number columns and a red border around the row.

The carriage picture shows where the carriage is supposed to be before knitting the row it's in. The carriage normally starts right unless you have specified carriage left during download.

You can start at any row you like by clicking on the row. If you were knitting when you click on a row, the knitting stops and the **Knit** button becomes available again.

When you press the **Knit** button, you tell the SuperbaKnit box that you have set the point cams to the positions given by Cam Left and Cam Right. You may move the point cam opposite to the carriage at any time. When you have moved the opposite point cam, a beep will sound to notify you. The appropriate point cam field will be updated with the new position. After pressing the **Knit** button, it becomes unavailable (grayed).

This is the point where you start moving the carriage. If the carriage hits the second point cam, the carriage picture is moved to the opposite side and the selection is advanced by one. The row counter field is incremented. After knitting the last row, the selection is set back to the first row.

You stop the knitting by either selecting a row (other than the currently selected row) or by pressing the **Close** button.

SuperbaKnit

Point Cams

The point cams are very important components while knitting on an electronic Silver Reed or Studio machine. You find some technical hints and tips here.

The point cams determine the area of the needle bed where can be knitted. The SuperbaKnit box will only knit between the point cams. The SuperbaKnit box has no notion of the middle of the needle bed. This means that the N1 indicator is obsolete. Also left 40, right 40 is the same as left 30, right 50.

When knitting, you may move the point cam opposite to the carriage. This can be handy while increasing or decreasing. SuperbaKnit Utility will maintain the position of the point cams.

It is important that the carriage passes the second point cam far enough. The minimum distance between the start of knitting and the first point cam needs to be six needles. The reason for this is that the SuperbaKnit box can detect a direction change in a timely fashion and to suppress spikes on the point cam signal. Turning on a light bulb has proven to be able to cause a false point cam signal in the past. This type of spikes can be detected in the 6 needles ahead of the first point cam. If you always move the carriage six needles behind the second point cam, you're also save for the start of the next row.

Failure to pass the first or second point cam will result in the message "carriage unexpectedly changed direction".

The speed at which the carriage may move is only limited by the physical limitations of the carriage and the person operating the carriage. The electronics in the carriage and the SuperbaKnit box can sustain a knit speed of 500+ needles per second. This is also applicable to point cam recognition (no speed limitation).

The minimum turn around time between passing the second point cam of a row and passing the first point cam of the next row is below 100 milliseconds.

SuperbaKnit

About

The About dialog of SuperbaKnit Utility provides version information.

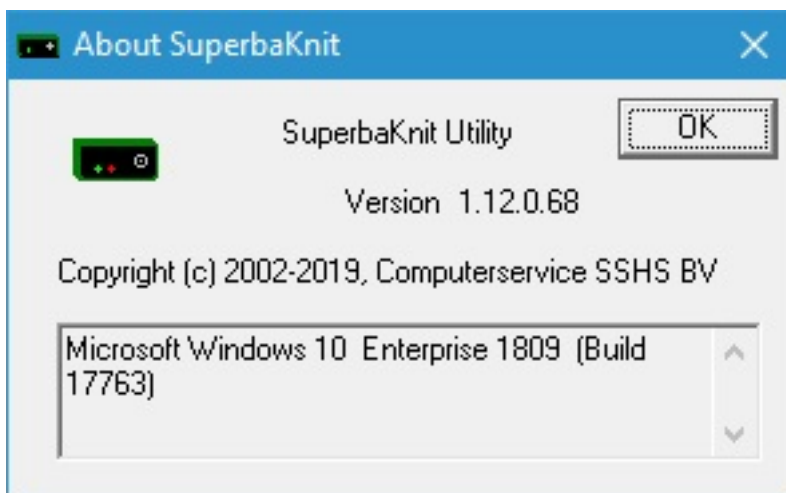

You can see above the version of SuperbaKnit Utility.

The bottom field display the version information for your version of Windows.

SuperbaKnit

Close

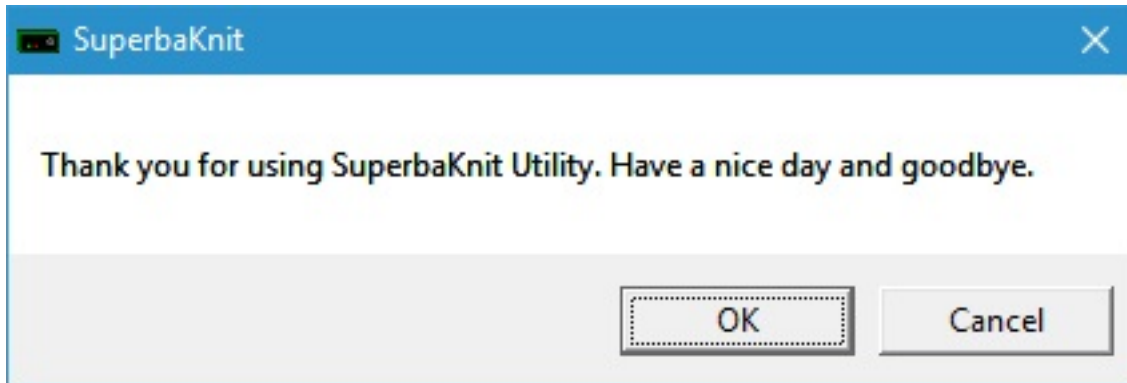

Last Modification: Nov 1, 2015 © 2002,2015 [Computerservice SSHS BV](#).

SuperbaKnit

Create your own pattern

There are 2 ways to create a pattern:

- Someone else has created the pattern and produced a diagram of the pattern
- You have a picture or a photograph which needs digitizing

SuperbaKnit Utility accepts Windows BMP files for knitting. SuperbaKnit Utility considers every dot in the bitmap as a stitch. As a result you can use any graphics program to produce a pattern. For relatively small diagrams you can use Microsoft Paint. For pictures and photographs you need a sophisticated package like Paint Shop Pro or Photoshop. If you need to enter a large diagram, it is easier and faster to scan the diagram and use a sophisticated graphics program that can do color reduction and resolution reduction. Both above programs can do the job and there are most certainly more packages for this job.

SuperbaKnit Utility also accepts text documents (TXT) for knitting. SuperbaKnit utility considers every character on a line as a stitch. If you adhere to a couple of simple rules, you can enter a pattern with any software that can produce files with extension TXT. Microsoft Notepad is the simplest of these.

The plus of text documents is that you can also enter lace patterns.

SuperbaKnit

Paint

SuperbaKnit Utility accepts Windows BMP files for knitting. SuperbaKnit Utility considers every dot in the bitmap as a stitch. Patterns of size 25 by 25 or smaller can be entered without much effort very quickly with Microsoft Paint. The Duck25 is done with Microsoft Paint. Here are a few hints to make your life easy:

1. in Image, Attributes set Units to pixels.
2. in Image, Attributes set Width to the number of stitches.
3. in Image, Attributes set Height to the number of rows.
4. in View, Zoom set Zoom to 800%
5. in View, Zoom set Show Grid

Now you can see the pixels (stitches) and can fill them with the pencil.

If you copy a diagram from a magazine, you don't have to worry about color information as most of them are black and white. If you prefer two different colors, set the background to the main color and the pencil color to the contrast color. Don't worry to get the colors wrong way around. You can revert them in SuperbaKnit Utility with the Negative option or the Exchange option. You don't have to worry about right or wrong side facing either as SuperbaKnit Utility offers the option Reversed.

This also means that lettering is trivial. You can develop the pattern right side facing, where you knit it wrong side facing. Just turn on the Reversed option during download.

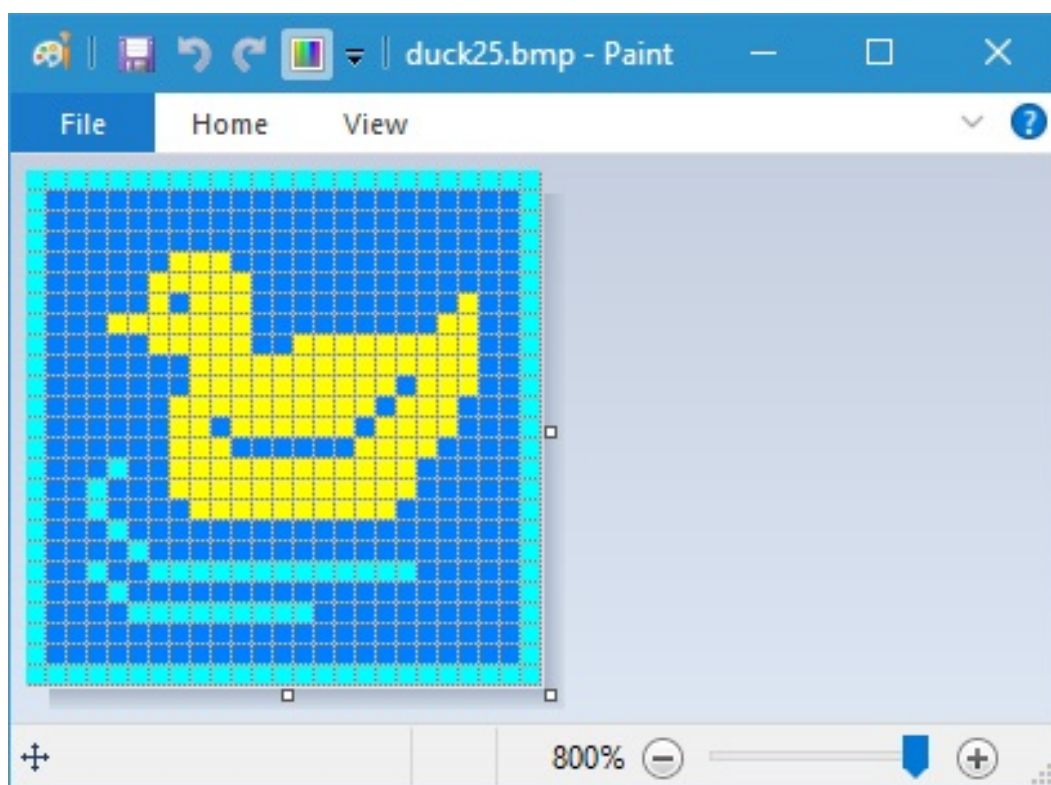

Above is a diagram done in color in minutes. SuperbaKnit Utility will treat the duck above as a 3 color Jacquard. Below is a diagram done in black and white using lettering in Microsoft Paint.

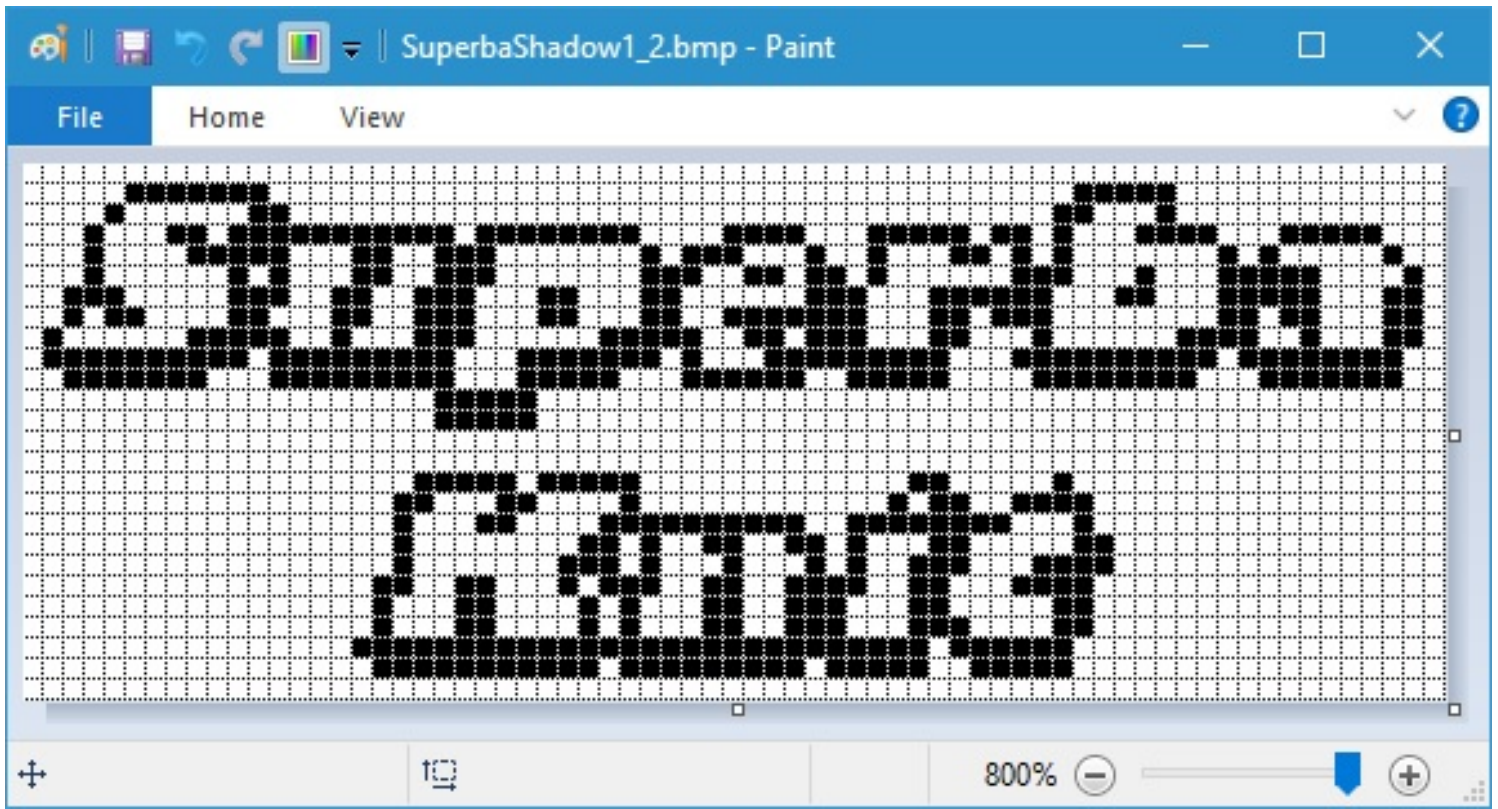

Last Modification: Nov 1, 2015 © 2002,2015 [Computerservice SSHS BV](#).

SuperbaKnit

Notepad

SuperbaKnit Utility accepts text documents (TXT) for knitting. SuperbaKnit Utility considers every character on a line in the text document a stitch.

Patterns of size 25 by 25 or smaller can be entered without much effort very quickly with Microsoft Notepad. The Duck25 is done with Microsoft Notepad. There are 5 basic rules you need to adhere to:

- The first line contains the word SuperbaKnit
- All lines containing stitches are of equal length
- You can use the digits 0 thru 9 to show a color, the first ten in the palette
- The characters : ; < = > ? are the last six in the palette
- You can add a comment by setting the first character of a line to % (Percent Sign)

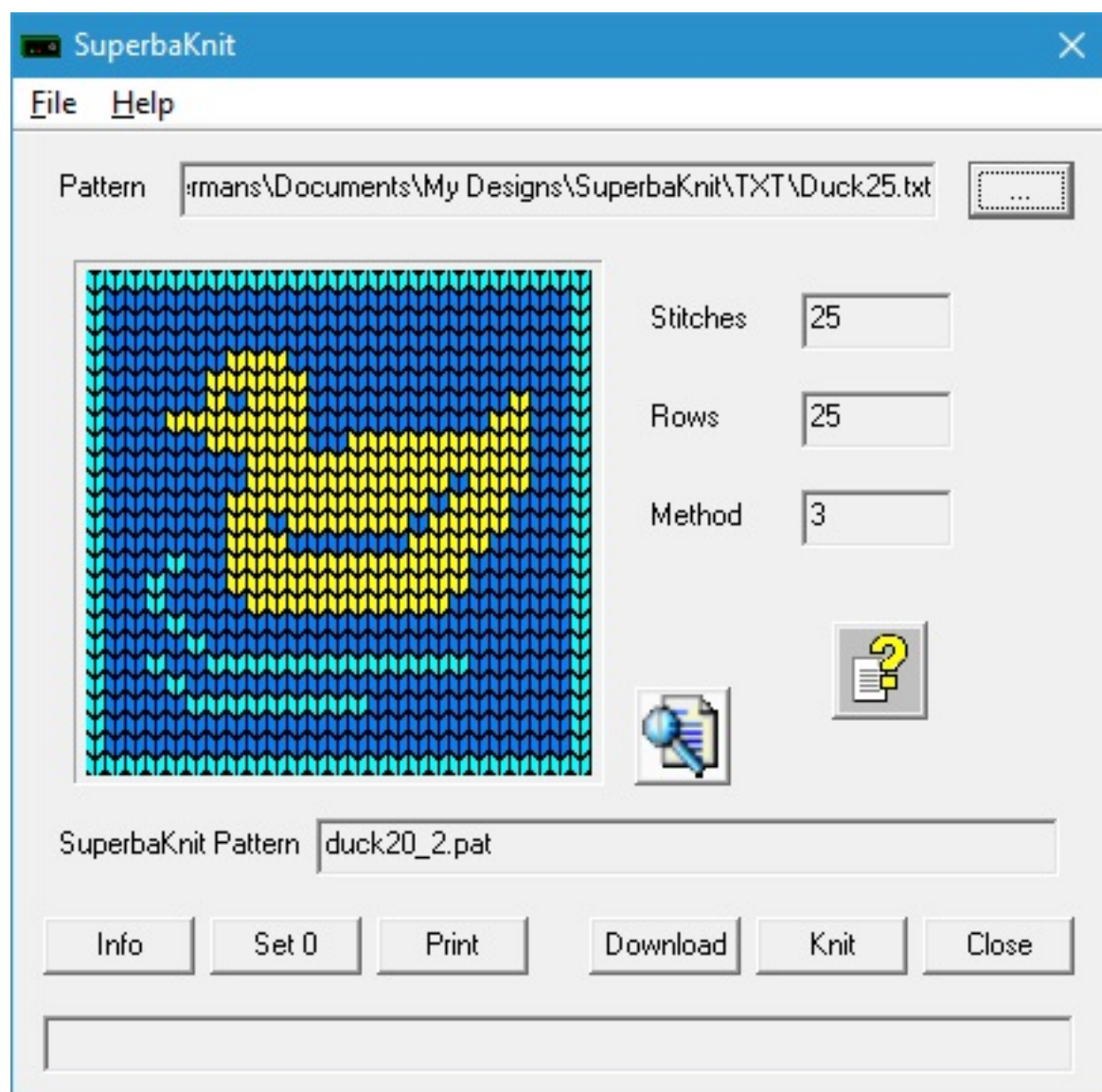

SuperbaKnit

Notepad Color

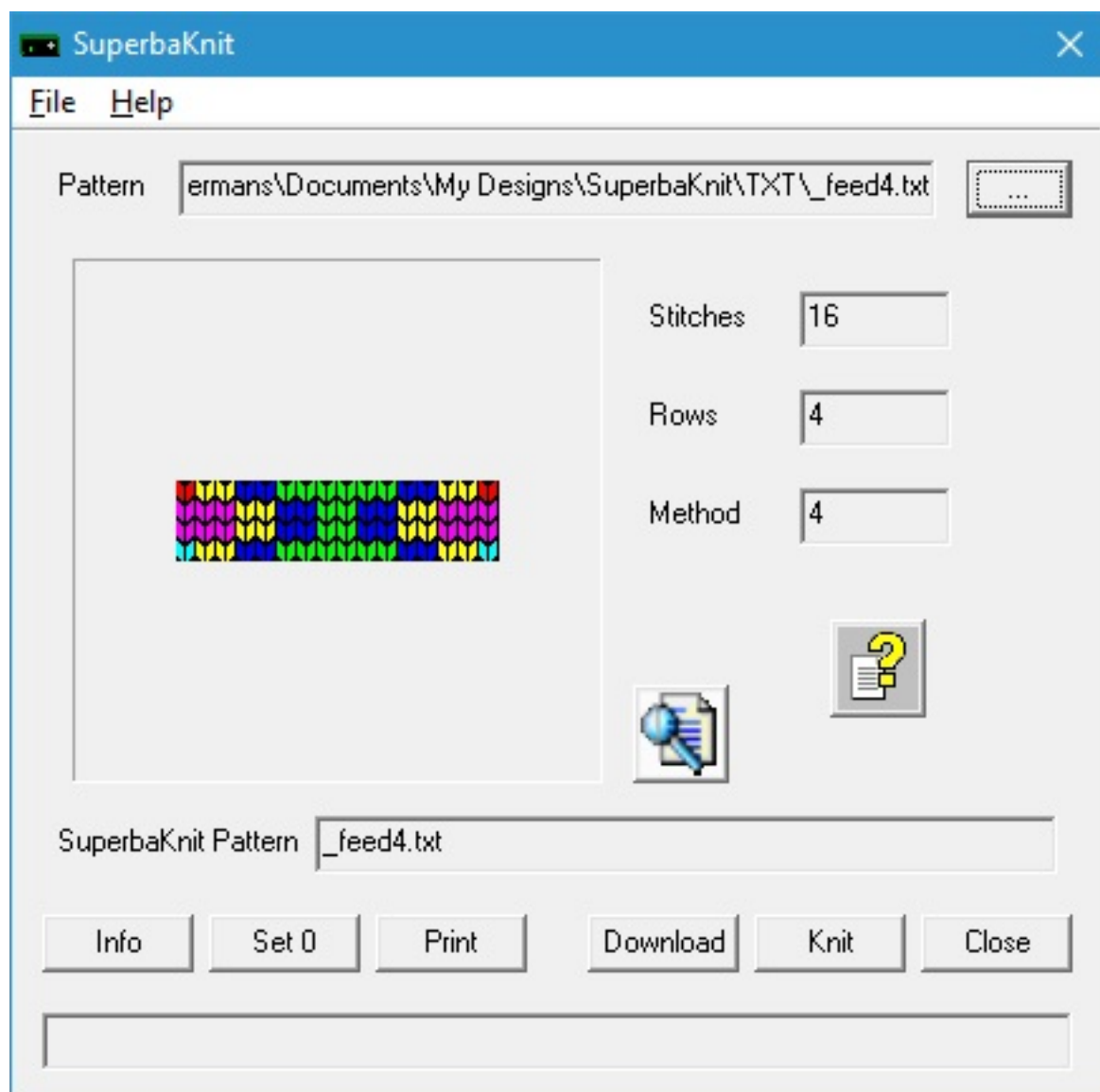

Above is a diagram done in color in close to no time. SuperbaKnit Utility will treat the diagram above as a 4 color Jacquard.

Below you see what needed to be entered for above design.

SuperbaKnit

\$feeders

1443322222233441123400

5554433223344555523400

5554433223344555543200

6443322222233446643200

Note: the last 6 characters on the line are the color numbers.

SuperbaKnit

Notepad Lace

SuperbaKnit Utility accepts text documents (TXT) for lace knitting. The [rules](#) for text documents apply, except that the character set is different. SuperbaKnit Utility considers a text document a lace pattern if it contains at least one lace symbol and if it contains a lace symbol, all stitch characters must be lace symbols.

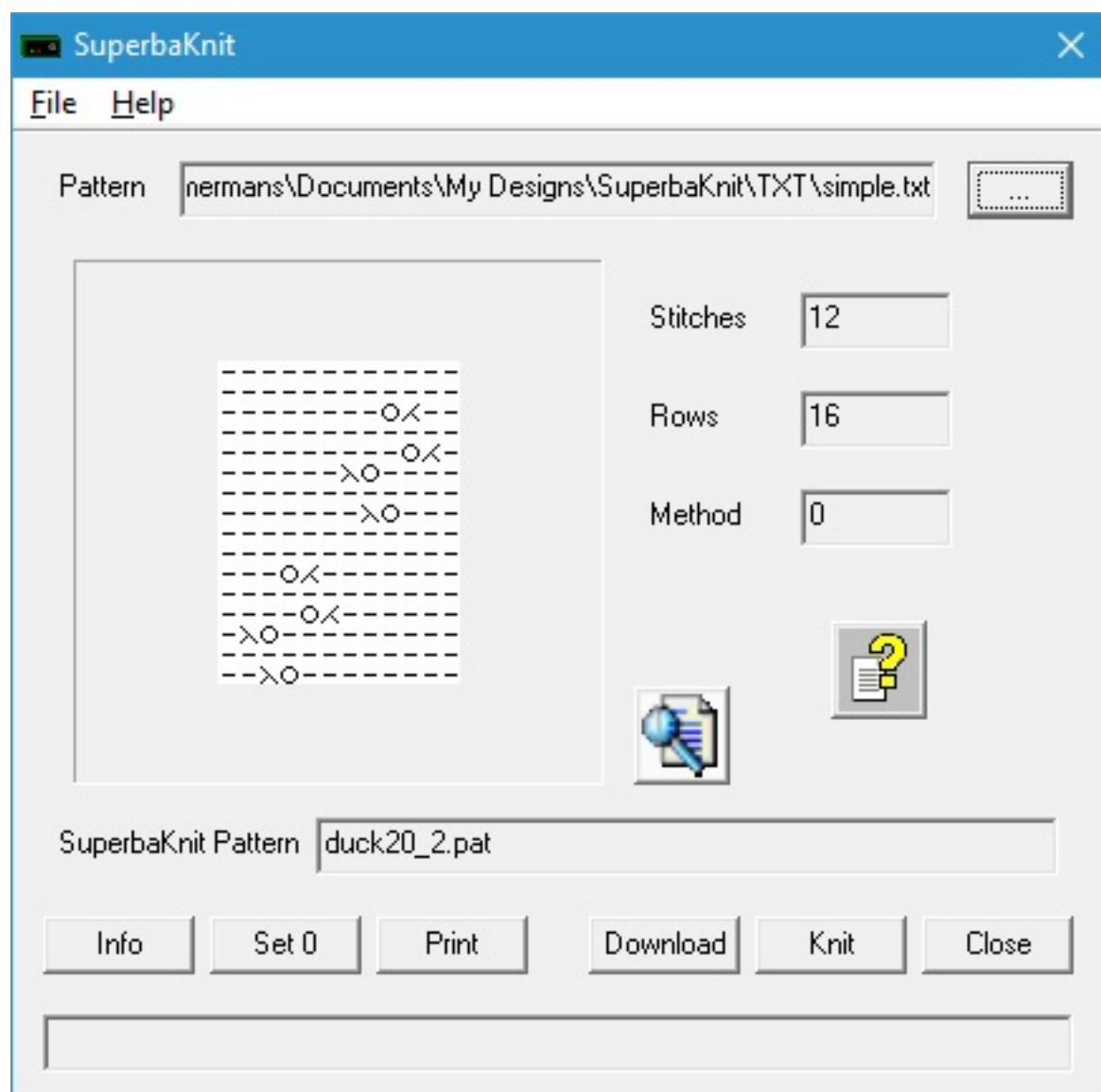

Above is a lace pattern done in minutes. SuperbaKnit Utility will treat the pattern above as a simple lace pattern. The contents of the text document is:

```
SuperbaKnit
% simple lace
"
"
"#####)"
"
"
```

```

"#####) "
"#####*#"
"#####"
"#####*#"
"#####"
"#####"
"#####) "
"#####"
"#####) "
"*#"
"#####"
"#####"
"*#"

```

The table below shows the characters you can use for lace patterns.

Key	Picture	Name	Function
!		Exclamation Mark	Right side stitch
"	-	Quotation Mark	Wrong side stitch
#	○	Number Sign	Hole left by transferring a stitch
'	\	Apostrophe	Transfer stitch to the left
(/	Left Parenthesis	Transfer stitch to the right
)	<	Right Parenthesis	End transfer stitches to the right
*	×	Asterisk	End transfer stitches to the left
/	⋈	Solidus	Two stitches transferred to a single needle

Hint for DesignaKnit users (with or without Lace module):

Type the word SuperbaKnit and a new line. After that switch the font to Roosmalen1. You can now see the lace symbols you type; the word SuperbaKnit is no longer readable. You can use the table above to find the key to use for a symbol. The digits 0 thru 9 are still readable so you can create a ruler.

SuperbaKnit

Sample Patterns

The SuperbaKnit installation program creates a folder named "My Designs" in your "My documents" folder. The "My Designs" folder contains three subfolders: SuperbaKnit, Superba and Silver Reed. The SuperbaKnit folder contains various samples of patterns. Most of the patterns used in this help file can be found in the SuperbaKnit folder. The patterns are organised in subfolders by extension.

In the Superba folder you will find the patterns for the various Superba machines.

Folder	Contents
Memo II	Patterns for Memo II
Pegboard	Patterns for Peg Board
Lightbox	Patterns for Light Box
624	Patterns for MT624
9000	Patterns for 9000

The "My Designs" folder also contains a subfolder Silver Reed. The Silver Reed folder contains the digitised mylar sheets for most Silver Reed electronic knitting machines.

Folder	Contents
AG	Sheets for AG50
EC1	Sheets for EC1
Lace	Sheets for lace carriage
SK550-560	Sheets for SK550 & SK560
SK580	Sheets for SK580

Above folders contain subfolders for each sheet so you can match them easily with your pattern book.

SuperbaKnit

Getting Started

Parts list

1. [SuperbaKnit](#) box
2. SuperbaKnit Interface type A OR SuperbaKnit interface type B
3. Fixings
4. USB cable
5. Power supply + mains cord
6. CD ROM with SuperbaKnit Utility software and USB drivers

Software Installation

Note: INSTALL THE SOFTWARE BEFORE YOU CONNECT THE SUPERBAKNIT TO THE COMPUTER

1. Put the SuperbaKnit installation CD in the CD ROM drive
2. The SuperbaKnit installation program will start automatically
3. When autorun is not enabled on your computer, look for the CD and double-click autoplay.exe in the root off the CD
4. Follow the instructions on the screen, the InstallShield installation wizard will guide you through the process

Note 1: It is recommended to install SuperbaKnit Utility to the suggested folder.

Hardware Installation

1. Connect the **B** connector of the USB lead to the USB port on the SuperbaKnit
 2. Connect the **A** connector of the USB lead to a free USB port on your computer
 3. Check the green light to go on and the red/green light flash one time green/red
 4. Windows will indicate "New hardware found"
 5. Preferably let Windows search for the drivers
 6. If not found, tell Windows that the drivers are on the CD ROM
 7. If Windows indicates that the drivers are not compatible, press "Continue anyway"
 8. The USB Serial Converter is now installed
 9. Windows will indicate again "New hardware found"
 10. Preferably let Windows search for the drivers
 11. If not found, tell Windows that the drivers are on the CD ROM
 12. If Windows indicates that the drivers are not compatible, press "Continue anyway"
 13. The USB Serial port is now installed
 14. The installation has finished now
 15. On some systems a restart is required after the installation of the USB drivers
-

SuperbaKnit

Tips

While developing and testing SuperbaKnit we ran into a number of problems that were at first far from obvious. The first thought is always: what did we wrong? In a couple of cases these problems had nothing to do with SuperbaKnit, but more with maintenance of the knitting machine.

Below you find a couple of subjects that may need your attention.

Point cams

Point cams are the adjustable markers that indicate the left and right side of the knitting area. They have a small magnet in the center. The magnetic field sensor in the carriage can detect them. Because the magnet and sensor system is not influenced by dust, there is no point in cleaning them for better performance. More important is that, when set to a new point, they fit properly in the slotted bar. If not exactly positioned, the carriage might detect the cam just one position earlier or later, which can result in shift of the knit pattern.

Direction switch

The direction switch and signal of the carriage is indicating whether the carriage is moved from left to right or right to left. The switch mechanism is visible in the bottom of the carriage at the front (towards you) and consist of two magnet pieces that are linked together by a wire bracket. The magnets stick a bit to the main knitting bed and depending on the direction of carriage movement they switch from one outer position to the other. This system is sensitive for dust and needs to be cleaned from time to time. Malfunction by dust can result in messages like "Carriage moving in the wrong direction" etc.

Power supply

The SuperbaKnit box needs an external power supply of 15 Volt DC (0.8 Amp minimum). A power supply is normally part of the package when delivered. If for some reason another power supply is used, make sure it is a regulated type and in the range 15 Volt, 0.8 Amp minimum. The connector should have the positive pole in the center. (The SuperbaKnit box is protected against polarity reversal). Using a power supply with a higher output voltage can result in damage of the SuperbaKnit box and/or the carriage. Using a power supply with lower voltage or insufficient current output can result in unpredictable errors in your knitting (intermittent wrong needle selection etc) or loss of communication with the SuperbaKnit box.

SuperbaKnit

Comparison

There are a number of differences between DesignaKnit and SuperbaKnit Utility as it comes to knitting a pattern. The table below shows most of these differences.

Topic	DesignaKnit	SuperbaKnit
Patterns		
Formats	STP, PAT	PAT, BPT, BMP, CST, CUT, PCX, STC, STB, DAT, STP, TXT, NIT, PBM, PGM, PPM, KSW, KSL, QPA, MT, MTF
Data entry of stitches	Pattern treated as a design	Pattern treated as a diagram
What you see on your computer	Right side facing	Wrong side facing
Automatic reversion	Yes	You determine at download time whether you want a pattern reversed
Variations	At design time	At download time
Point Cams		
Setting	Need to be set to full width every time you press the green traffic light	Need to be set at (re-)start of knitting. When you go a couple of rows back, you can leave them where they were at time of stopping. Reset to start position is also possible.
Placement	Fixed; may change position of point cam opposite to the carriage	Fixed for first row; may change position of point cam opposite to the carriage; can use position at time of stop.
Position	Change not shown.	Position displayed while knitting; bell when position has changed
Knitting		
Row counter	Automatic	You can set the start value; counting is automatic.
After last row	Knitting stops	Continues with first row (Wrap)
Turn around time (*)	Approximate 200 milliseconds Assumption: Spoken instructions and Play tunes are turned off.	Approximate 150 milliseconds
Jacquard		
On screen presentation	Not separated	Separated
Separation	At design time; may need manual intervention	At download time; automatic
Number of colors	2, 3, 4, 5 and 6	2 and 3
Use Fairisle as 2 color Jacquard	No; need to save as second pattern.	Yes
Use 2 color Jacquard as Fairisle	No; need to save as second pattern.	Yes

Lace support		
Included?	Optional	Yes
Yarn overs above each other	No	Yes
Yarn overs next to each other	No	Yes

(*) Turn around time is that lapses after the carriage passes the second point cam and the SuperbaKnit box is ready to knit the next row.

SuperbaKnit

Messages

The messages given by SuperbaKnit Utility are mostly self explanatory. The following message is a bit cryptic.

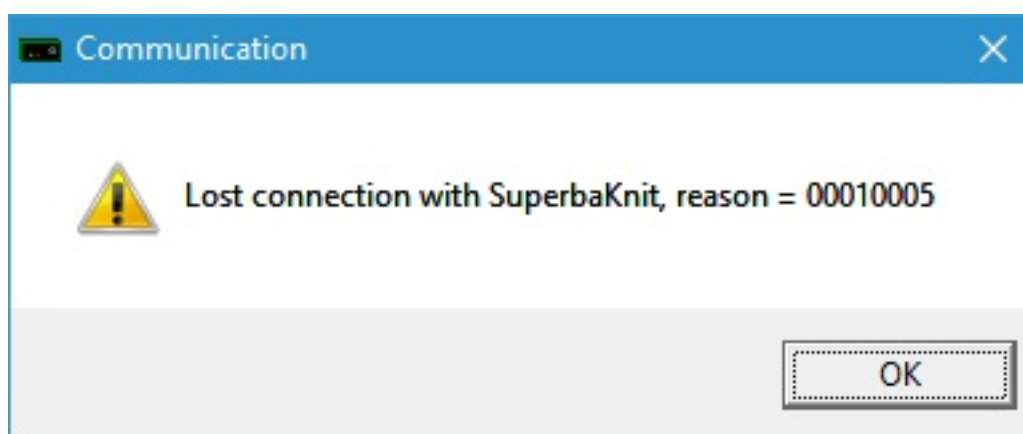

The reason why this message is cryptic is that you are not supposed to see it in the first place and if you see it, there is no other information available to explain what is going on. The message states that SuperbaKnit Utility lost the connection with the SuperbaKnit. The reason shows why SuperbaKnit Utility can no longer communicate with the SuperbaKnit box. The last 4 digits of the reason indicate the error code returned by Windows, in the above case 5. Error code 5 means: access denied, which is not really useful.

The most common cause for above message is what is called "surprise removal".

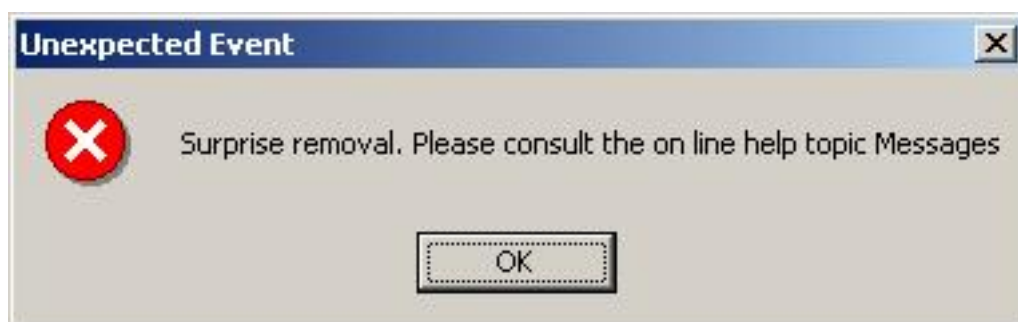

Surprise removal is: disconnect the USB cable from the SuperbaKnit box while communication with the SuperbaKnit box was going on. Another way that a surprise removal may happen is a noisy USB network or interference by other software that tries to access the virtual com port.

The simplest resolution to get over the occurrence above is: exit SuperbaKnit Utility (you may get a couple more "Lost communication..." messages), remove the USB cable from the SuperbaKnit box, wait 10 seconds, reconnect the USB cable to the SuperbaKnit box. The disconnect and reconnect may not be necessary.

In one case we have worked around the "surprise removal" problem by inserting a USB hub between the PC and the SuperbaKnit. If there is already a USB hub between the PC and the SuperbaKnit, removal of the USB hub may help.

Knit and Sew

Dialog Manager

Dialog Manager is, as its name suggests, a package that manages dialogs. Dialog Manager makes the life of the Windows dialog programmer easier by taking away the boring Windows dialog hassle, enabling the programmer to concentrate on user functionality.

Dialog Manager also provides additional functionality on top of the Windows dialog functionality. The visible additional features used in this application include:

- Hatched buttons: a button is dependent on the contents of one or more fields, where the fields don't meet the expectations of the button. The user can click a hatched button to find out which fields don't meet the expectation of the button.
 - Field coloring: when a button has the focus, fields on which the button depends are colored to show the user that user action is required.
 - Propagation: when a row in a table is selected, the fields in the row are propagated into individual fields.
-

Knit and Sew

Dialog Manager - Introduction

A Dialog Manager application presents you with one or more dialogs.

[Getting Help For a Dialog.](#)

A dialog can contain:

- [Buttons](#)
- [Single-line Fields](#)
- [Multi-line Fields](#)
- [TableBoxes](#)
- [TickBoxes](#)

You can use the mouse or the keyboard to navigate a dialog.

[Access Keys](#)

[Scroll Bar](#)

[Initial Focus and Tab Order](#)

[Coloring](#)

Knit and Sew

Dialog Manager - Get Help For a Dialog

When the Dialog Manager presents you with a dialog, you can get help by pressing F1. This displays a dialog where you can choose (when available):

- General displays this Help
- Forms displays Help for the application
- Field displays Help for the field that has the focus

You can also use the Forms key or Field key to go directly to the corresponding Help.

Knit and Sew

Dialog Manager - Buttons

A dialog normally contains an **OK** button, a **Cancel** button, and one or more action buttons. You can 'press' a button with a mouse click or with the keyboard:

- Pressing the **Enter** key is equivalent to pressing the default button, which is the button with a heavy dark border. The default button is the one that has the [focus](#), or, if no button has the focus, the one set up as the default. The Dialog Manager makes the last button pressed the default.
 - Pressing the spacebar is equivalent to pressing whichever button has a dotted rectangle around its text label.
 - If a button's label contains an underlined character, pressing the **Alt** key together with that character's key is equivalent to pressing that button.
-

Knit and Sew

Dialog Manager - Fields

A single-line field is for display or entry of a character string. When a Dialog first displays, a field in which you can enter text is usually empty, but in some cases it contains default text.

When a field allows you to enter text, you can click to place the cursor within the existing text and use the keyboard to edit it. The **Home** key moves the cursor to the beginning of the string, and the **End** key moves it to the end. The **Delete** key deletes characters following the cursor, and the **Backspace** key deletes characters before the cursor.

You can highlight text by dragging the cursor across it. The **Delete** key deletes highlighted text, and typing new text replaces highlighted text.

Knit and Sew

Dialog Manager - Multi Line Fields

A multi-line field is for display or entry of a character string. When a Dialog first displays, a field in which you can enter text is usually empty, but in some cases it contains default text.

When a field allows you to enter text, you can click to place the cursor within the existing text and use the keyboard to edit it. The **Home** key moves the cursor to the beginning of the string, and the **End** key moves it to the end. The **Delete** key deletes characters following the cursor, and the **Backspace** key deletes characters before the cursor.

You can highlight text by dragging the cursor across it. The **Delete** key deletes highlighted text, and typing new text replaces highlighted text.

Pressing **Control+Enter** moves the cursor to a new line.

Knit and Sew

Dialog Manager - TableBox

A TableBox displays a list of items. Scroll through the list using the scroll bar, and select an item in one of these ways:

- double click on it
- click on it and press **Enter**
- use the arrow keys to highlight it, and press the spacebar

The colour of the table changes on mouse-up (when the focus changes) and on mouse-down (when the selection changes). You can deselect a row by pressing the **Delete** key.

Knit and Sew

Dialog Manager - TickBox

A TickBox is used to enable or disable an option. The option is enabled when an X appears in the TickBox and disabled when the TickBox is empty.

Last Modification: December 10, 2004 © 1999-2004 [Computerservice SSHS BV](#).

Knit and Sew

Dialog Manager - Access Keys

An access key lets you use the keyboard to activate a [single-line field](#), [multi-line field](#), [Button](#), [TickBox](#), or [TableBox](#) in a dialog. When a character in the item's label is underlined, you can activate the item by pressing **Alt** together with the key corresponding to that character.

Last Modification: July 20, 2004 (c) Copyright 2004, [Jos Timmermans](#)

Knit and Sew

Dialog Manager - Scrollbar

A scrollbar appears at the right or bottom edge of a [TableBox](#) or [multi-line field](#) when its contents are not completely visible. Each scroll bar contains two scroll arrows and a scroll box that enable you to scroll through the contents of the TableBox or field.

Last Modification: December 10, 2004 © 1999-2004 [Computerservice SSHS BV](#).

Knit and Sew

Dialog Manager - Initial Focus and Tab Order

When a control is active, it is said to have the focus, which means that you can act on it. For example, if a field has the focus, you can type in it.

You can use the Tab key to move the focus and activate controls in a dialog. The tab order is the order in which controls become active when you use **Tab**. Using **Tab** is particularly useful and natural for moving from one text field to another.

Last Modification: December 10, 2004 © 1999-2004 [Computerservice SSHS BV](#).

Knit and Sew

Dialog Manager - Coloring

Coloring or hatching of fields, tables, or buttons occurs when some action is required before a button can be pressed. Read-only fields that are dependent on an unsatisfied button are hatched whenever the button is grayed.

Last Modification: December 10, 2004 © 1999-2004 [Computerservice SSHS BV](#).